

THE MAUNGAHARURU-TANGITŪ HAPŪ
and
THE TRUSTEES OF THE MAUNGAHARURU-TANGITŪ TRUST
and
THE CROWN

DEED OF SETTLEMENT:
ATTACHMENTS

TABLE OF CONTENTS

1	AREA OF INTEREST	1
2	DEED PLANS	3
2.1	TĀTAI TŪĀPAPA	4
2.2	STATUTORY ACKNOWLEDGEMENT.....	14
2.3	STATUTORY ACKNOWLEDGEMENT AND DEEDS OF RECOGNITION.....	28
2.4	CULTURAL REDRESS PROPERTIES.....	46
2.5	VESTING AND GIFT BACK SITES	51
2.6	CATCHMENTS MANAGEMENT AREA PLAN.....	56
3	RFR PLAN	57
4	DRAFT SETTLEMENT BILL	62

1 AREA OF INTEREST

ATTACHMENTS

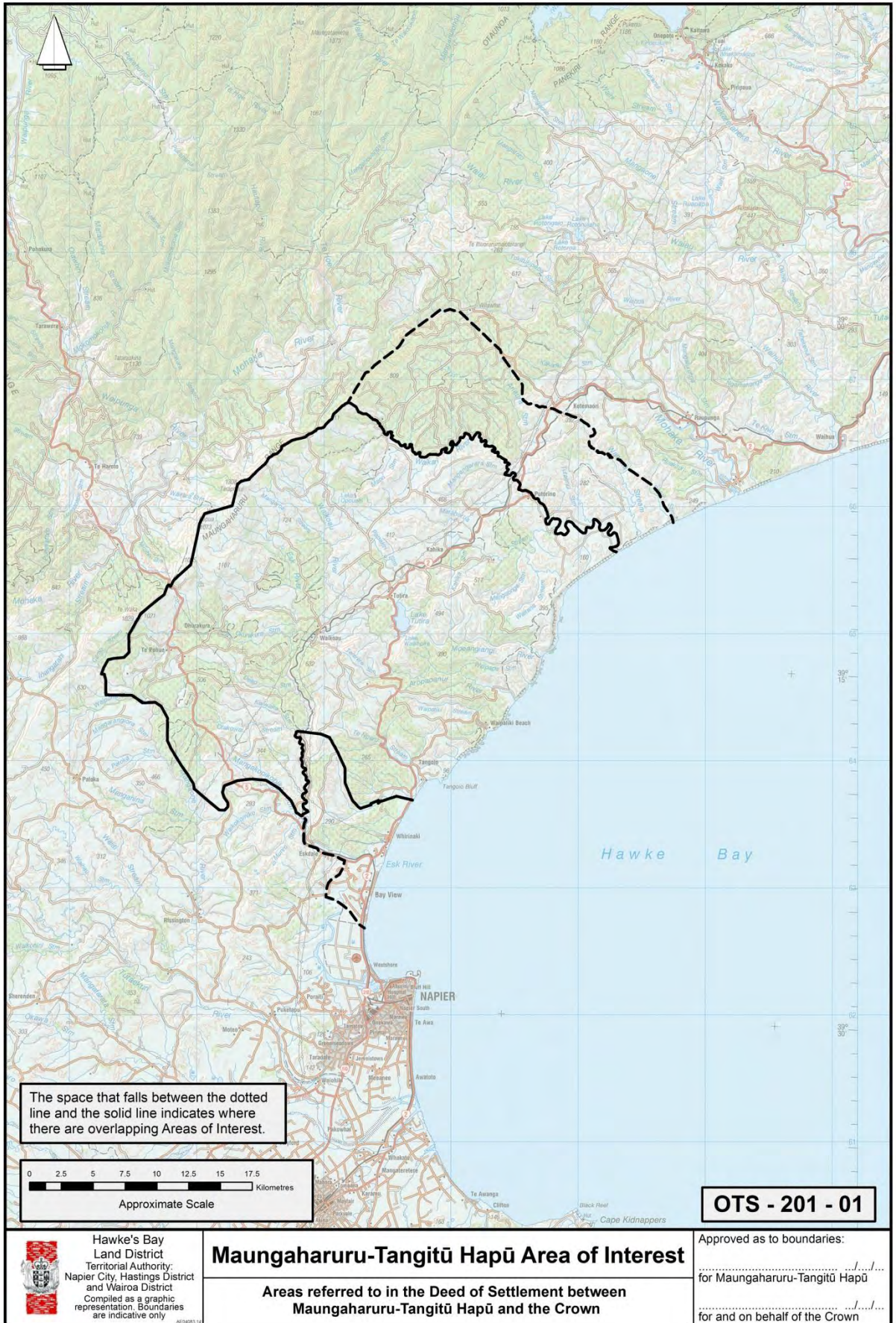

The space that falls between the dotted line and the solid line indicates where there are overlapping Areas of Interest.

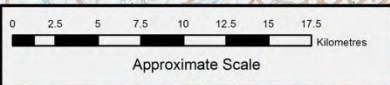

OTS - 201 - 01

 Hawke's Bay
Land District
Territorial Authority:
Napier City, Hastings District
and Wairoa District
Compiled as a graphic
representation. Boundaries
are indicative only

Maungaharuru-Tangitū Hapū Area of Interest

Areas referred to in the Deed of Settlement between
Maungaharuru-Tangitū Hapū and the Crown

Approved as to boundaries:
.....
for Maungaharuru-Tangitū Hapū
.....
for and on behalf of the Crown

2 DEED PLANS

ATTACHMENTS

2: DEED PLANS: TĀTAI TŪĀPAPA

2.1 TĀTAI TŪĀPAPA

- BOUNDARY STREAM SCENIC RESERVE
- BELLBIRD BUSH SCENIC RESERVE
- BALANCE OF THE TUTIRA DOMAIN RECREATION RESERVE
- EARTHQUAKE SLIP MARGINAL STRIP
- MOEANGIANGI MARGINAL STRIP
- TANGOIO MARGINAL STRIP
- WAIPATIKI BEACH MARGINAL STRIP
- WHAKAARI LANDING PLACE RESERVE
- BALANCE OF THE OPOUHI SCENIC RESERVE

ATTACHMENTS

2: DEED PLANS: TĀTAI TŪĀPAPA

BOUNDARY STREAM SCENIC RESERVE

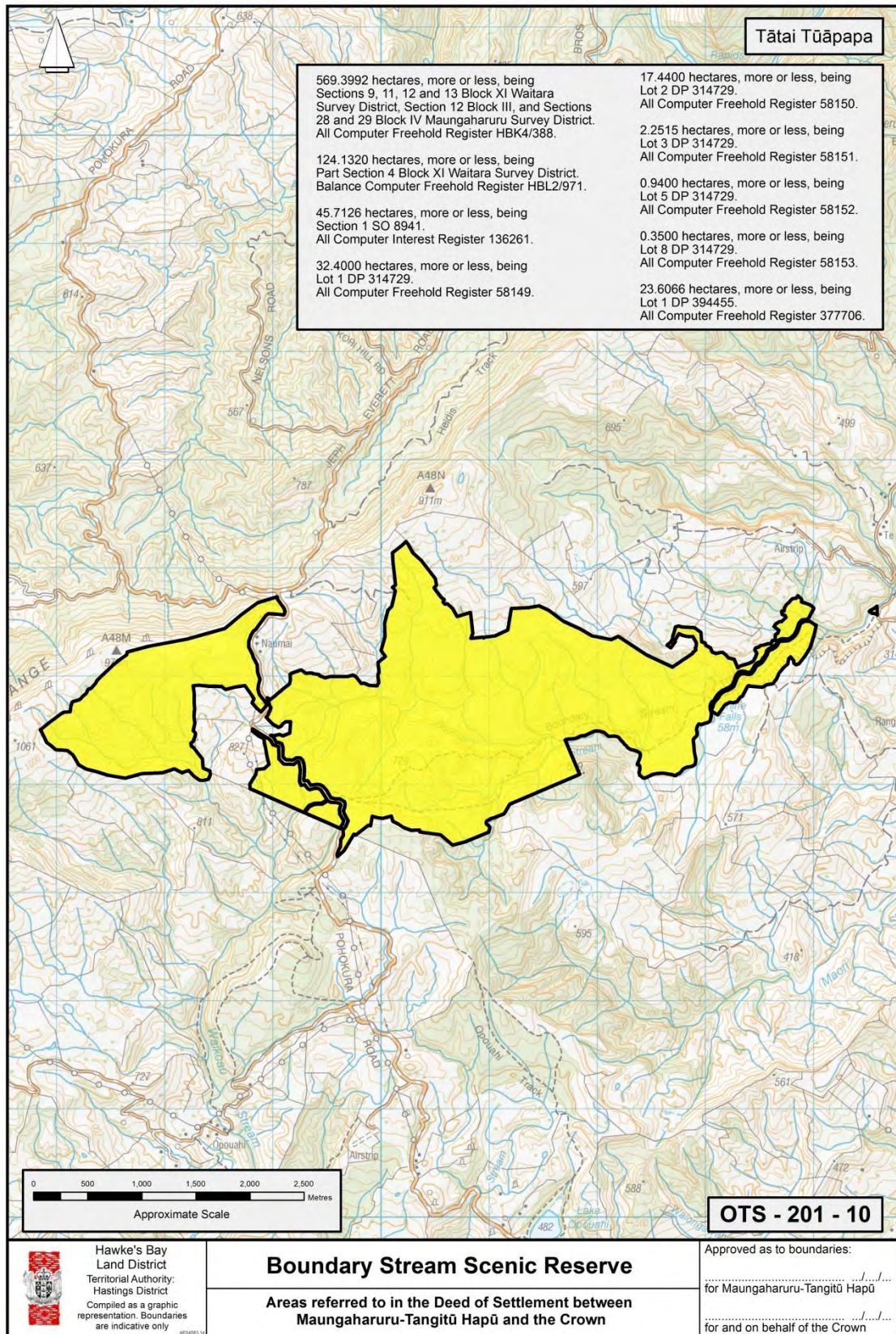

ATTACHMENTS

2: DEED PLANS: TĀTAI TŪĀPAPA

BELLBIRD BUSH SCENIC RESERVE

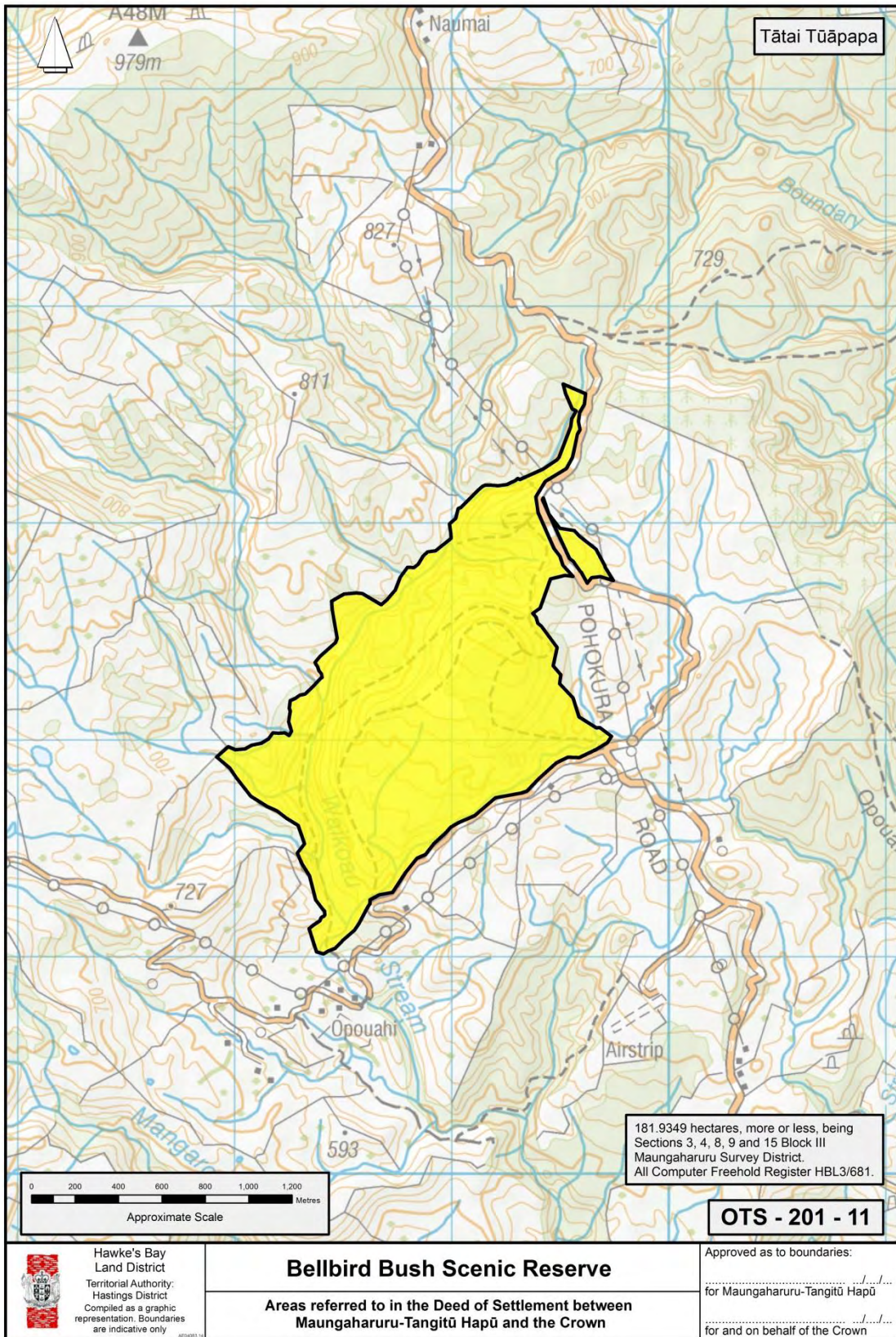

ATTACHMENTS

2: DEED PLANS: TĀTAI TŪĀPAPA

BALANCE OF THE TUTIRA DOMAIN RECREATION RESERVE

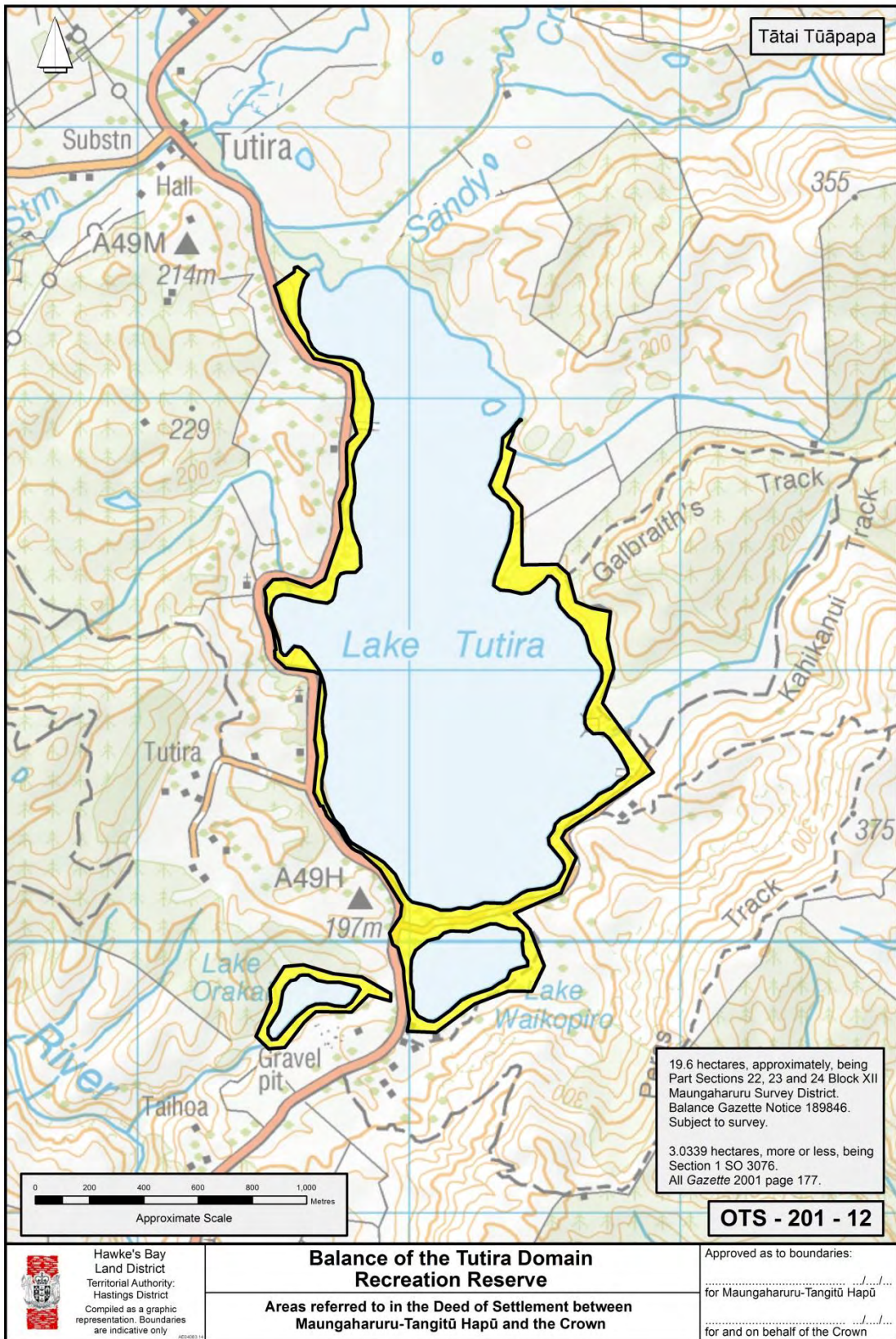

ATTACHMENTS

2: DEED PLANS: TĀTAI TŪĀPAPA

EARTHQUAKE SLIP MARGINAL STRIP

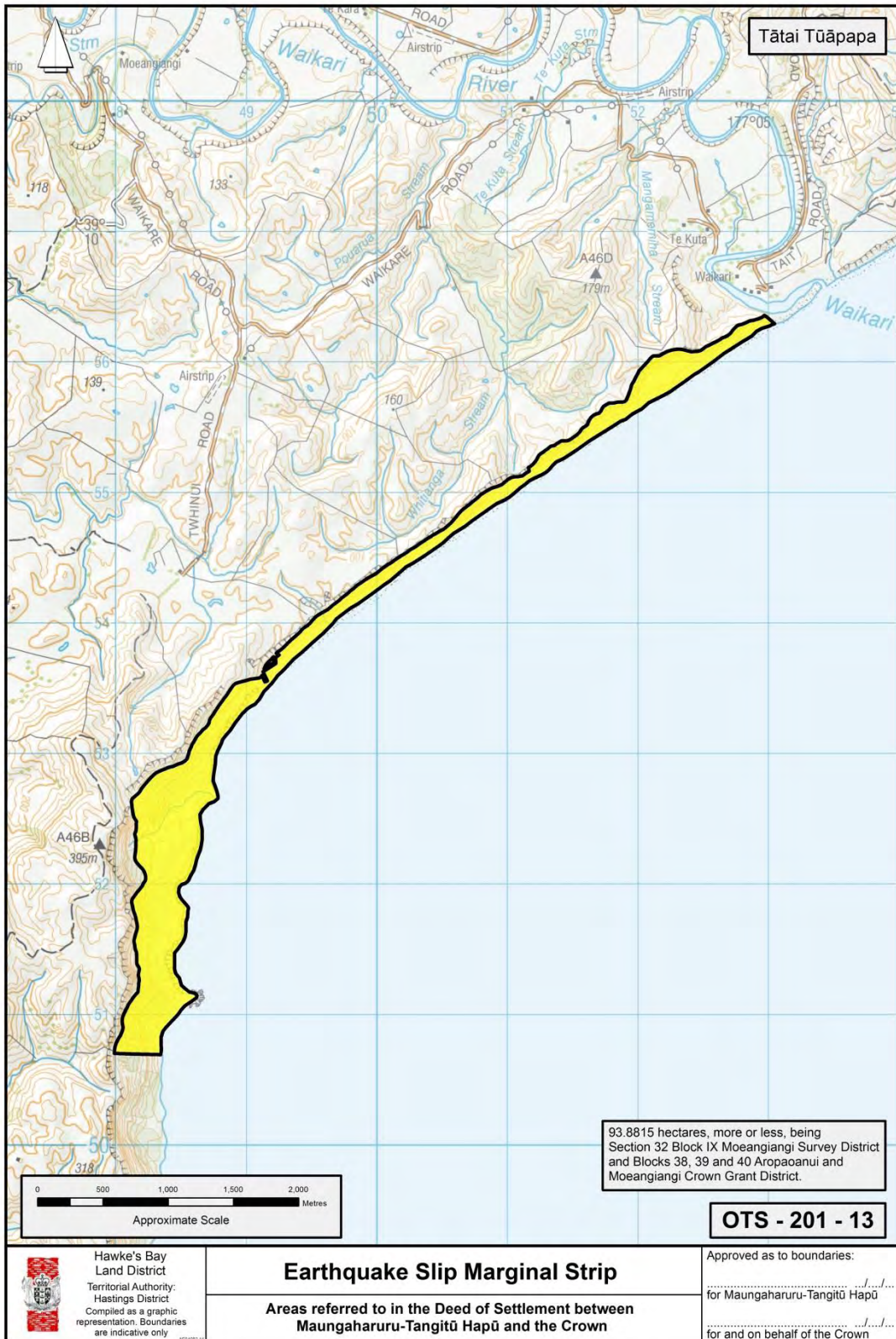

ATTACHMENTS

2: DEED PLANS: TĀTAI TŪĀPAPA

MOEANGIANGI MARGINAL STRIP

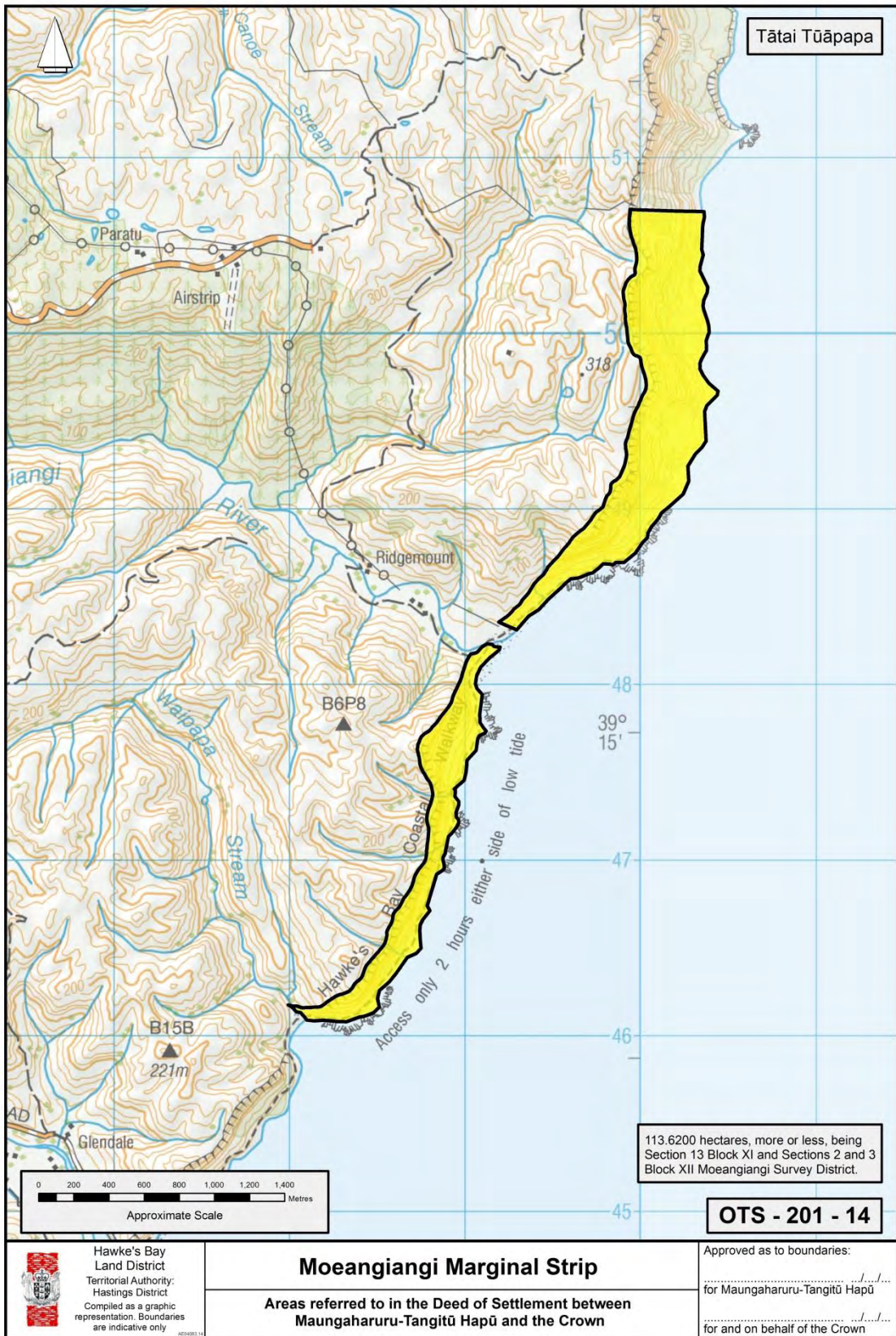

ATTACHMENTS

2: DEED PLANS: TĀTAI TŪĀPAPA

TANGOIO MARGINAL STRIP



ATTACHMENTS

2: DEED PLANS: TĀTAI TŪĀPAPA

WAIPATIKI BEACH MARGINAL STRIP

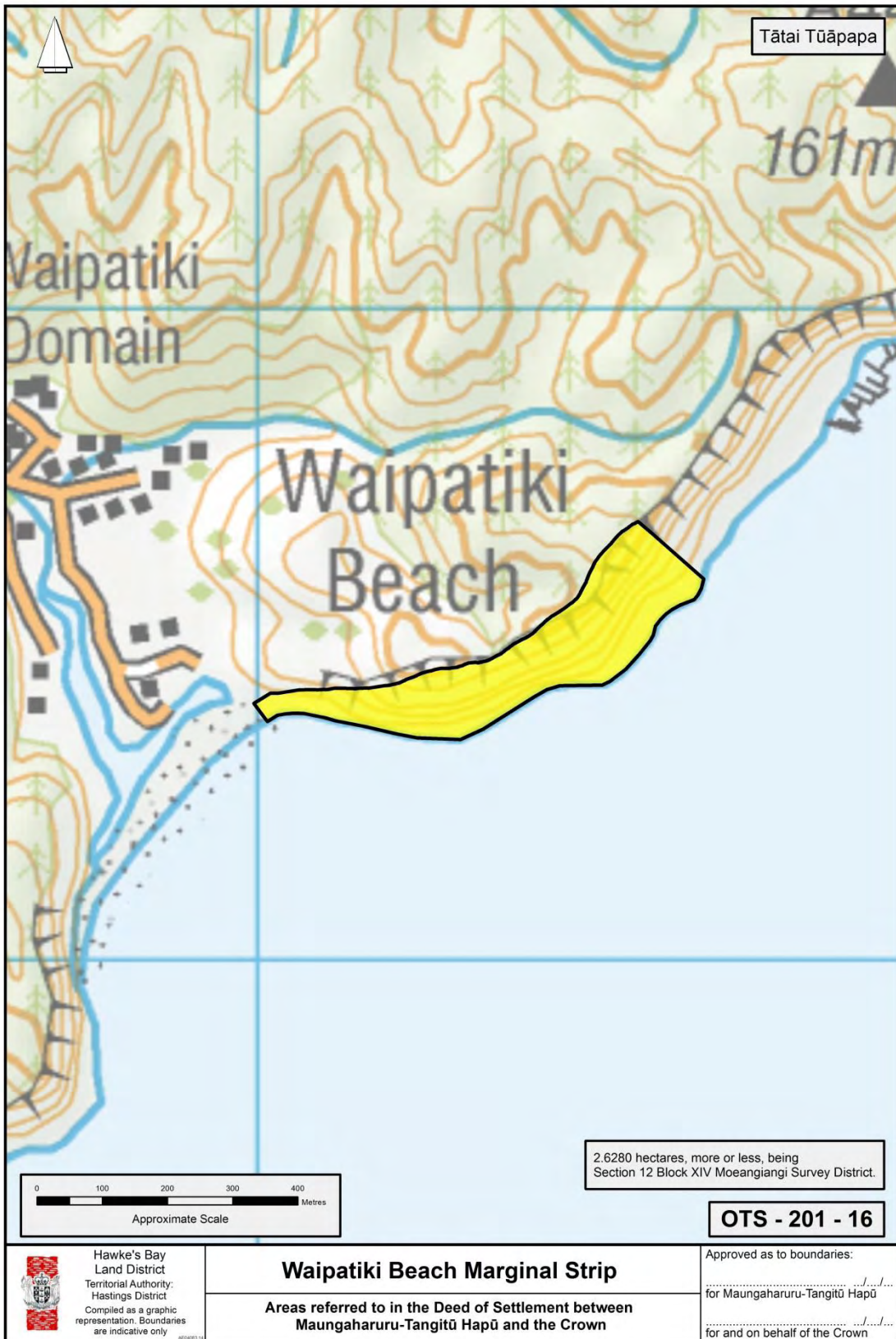

ATTACHMENTS

2: DEED PLANS: TĀTAI TŪĀPAPA

WHAKAARI LANDING PLACE RESERVE



ATTACHMENTS

2: DEED PLANS: TĀTAI TŪĀPAPA

BALANCE OF THE OPOUAHĪ SCENIC RESERVE

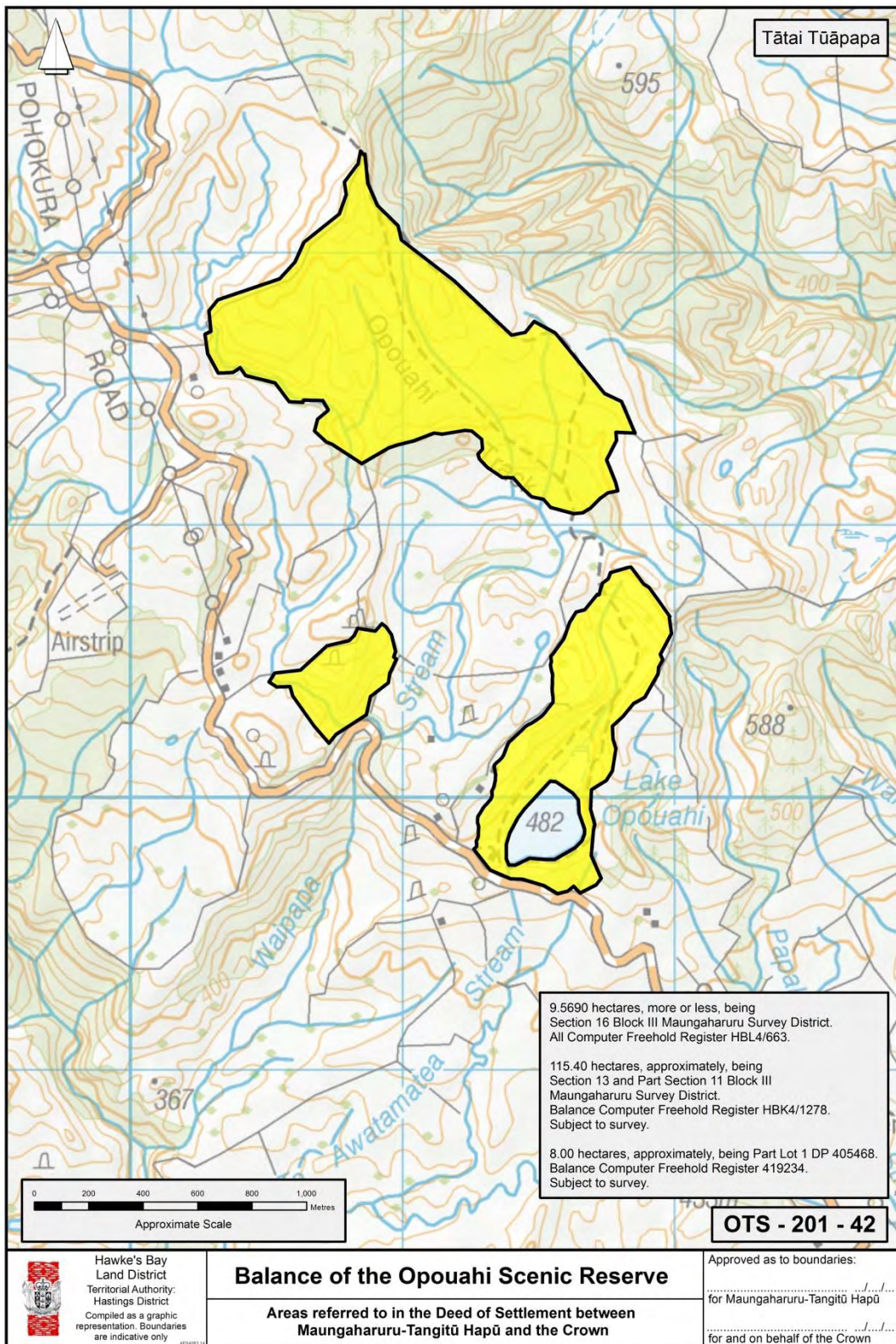

ATTACHMENTS

2: DEED PLANS: STATUTORY ACKNOWLEDGEMENT

2.2 STATUTORY ACKNOWLEDGEMENT

- BALANCE OF THE TUTIRA DOMAIN RECREATION RESERVE
- BALANCE OF THE OPOUahi SCENIC RESERVE
- MOEANGIANGI RIVER AND ITS TRIBUTARIES
- HAPŪ COASTAL MARINE AREA
- ROCKS AND REEFS
- SANDY CREEK AND ITS TRIBUTARIES
- WAITAHA STREAM AND ITS TRIBUTARIES
- PĀKURATAHI STREAM AND ITS TRIBUTARIES
- BOUNDARY STREAM SCENIC RESERVE
- BELLBIRD BUSH SCENIC RESERVE
- WHAKAARI LANDING PLACE RESERVE
- TANGOIO MARGINAL STRIP
- WAIPATIKI BEACH MARGINAL STRIP

ATTACHMENTS

2: DEED PLANS: STATUTORY ACKNOWLEDGEMENT

BALANCE OF THE TUTIRA DOMAIN RECREATION RESERVE

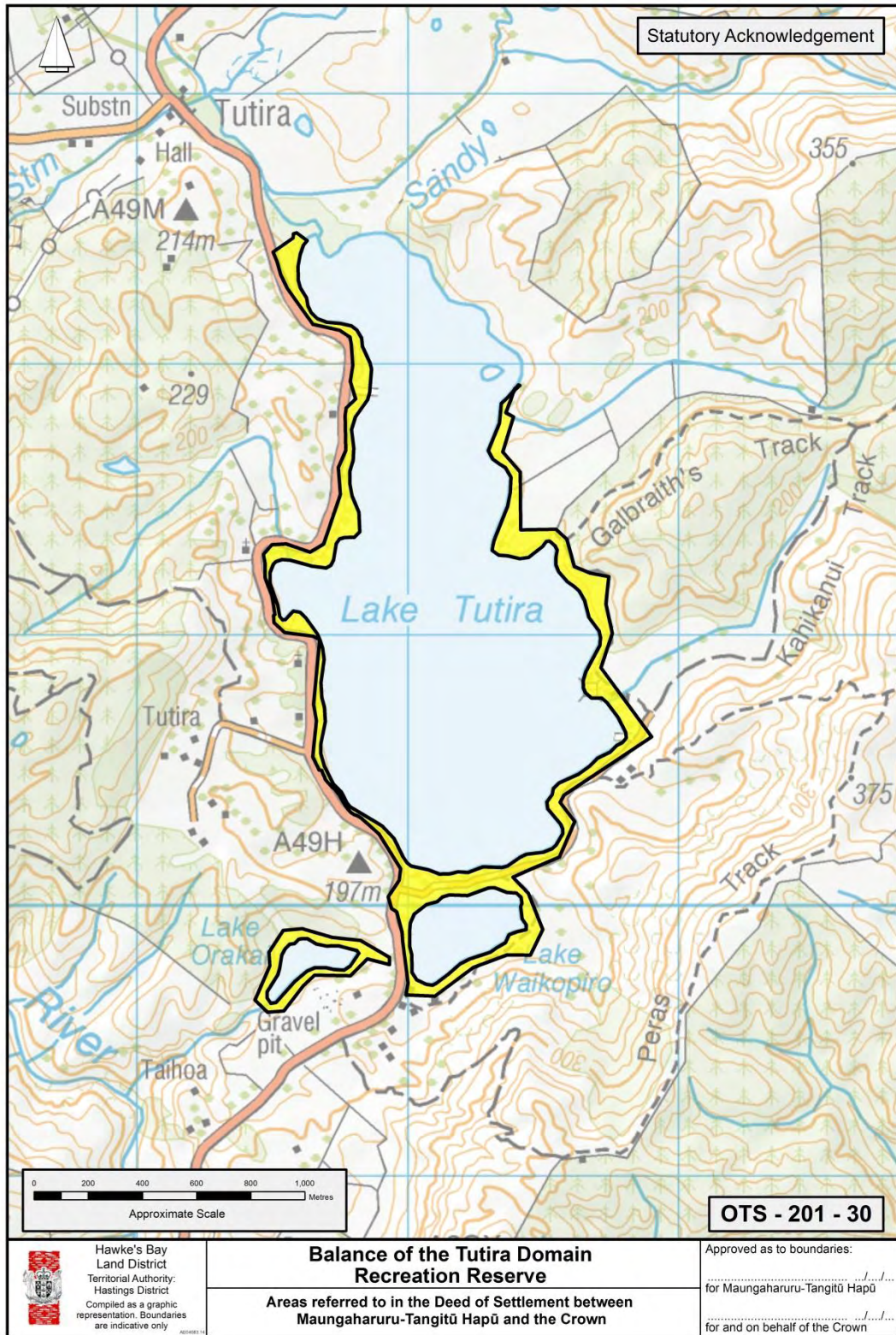

ATTACHMENTS

2: DEED PLANS: STATUTORY ACKNOWLEDGEMENT

BALANCE OF THE OPOUAHİ SCENIC RESERVE

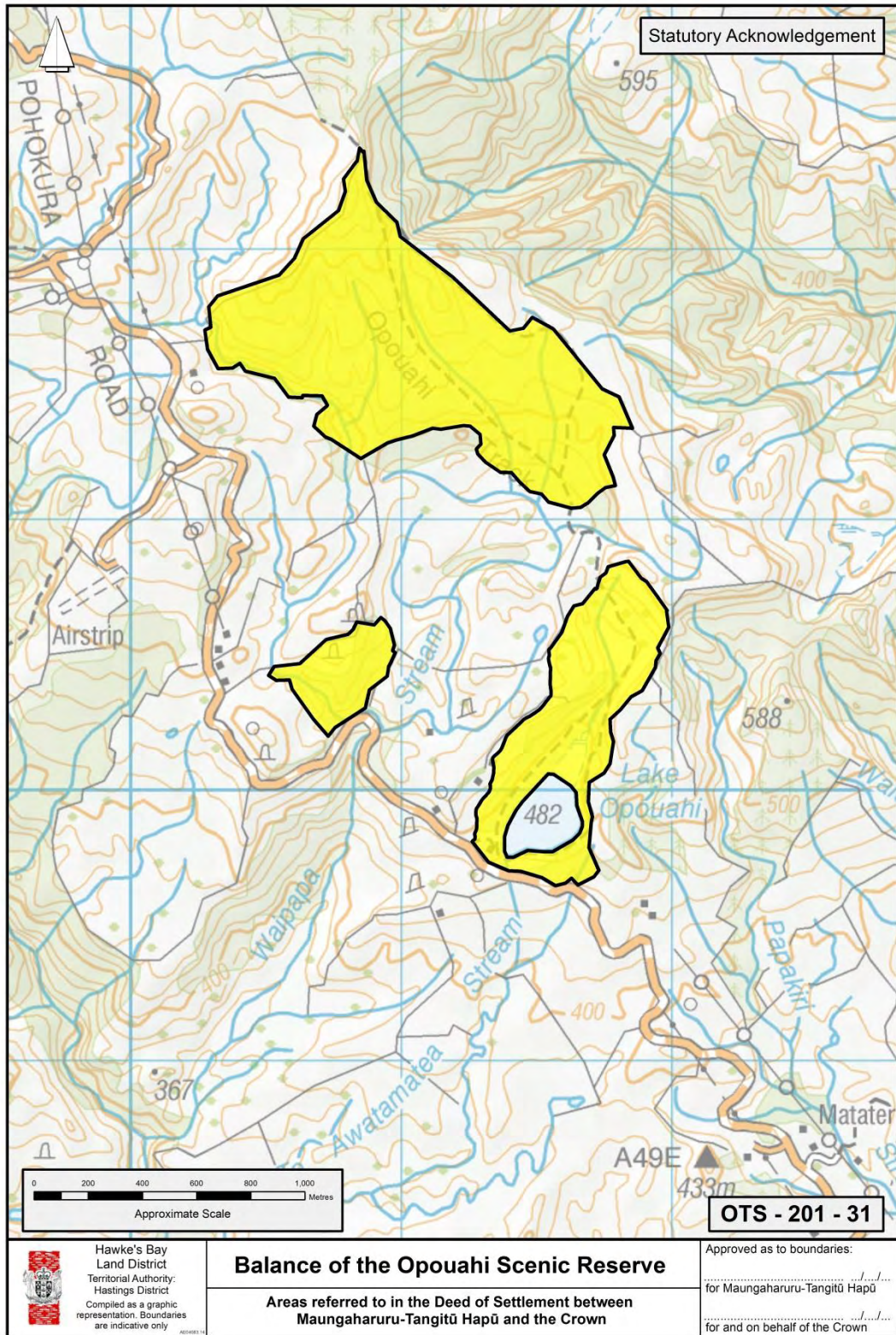

ATTACHMENTS

2: DEED PLANS: STATUTORY ACKNOWLEDGEMENT

MOEANGIANGI RIVER AND ITS TRIBUTARIES

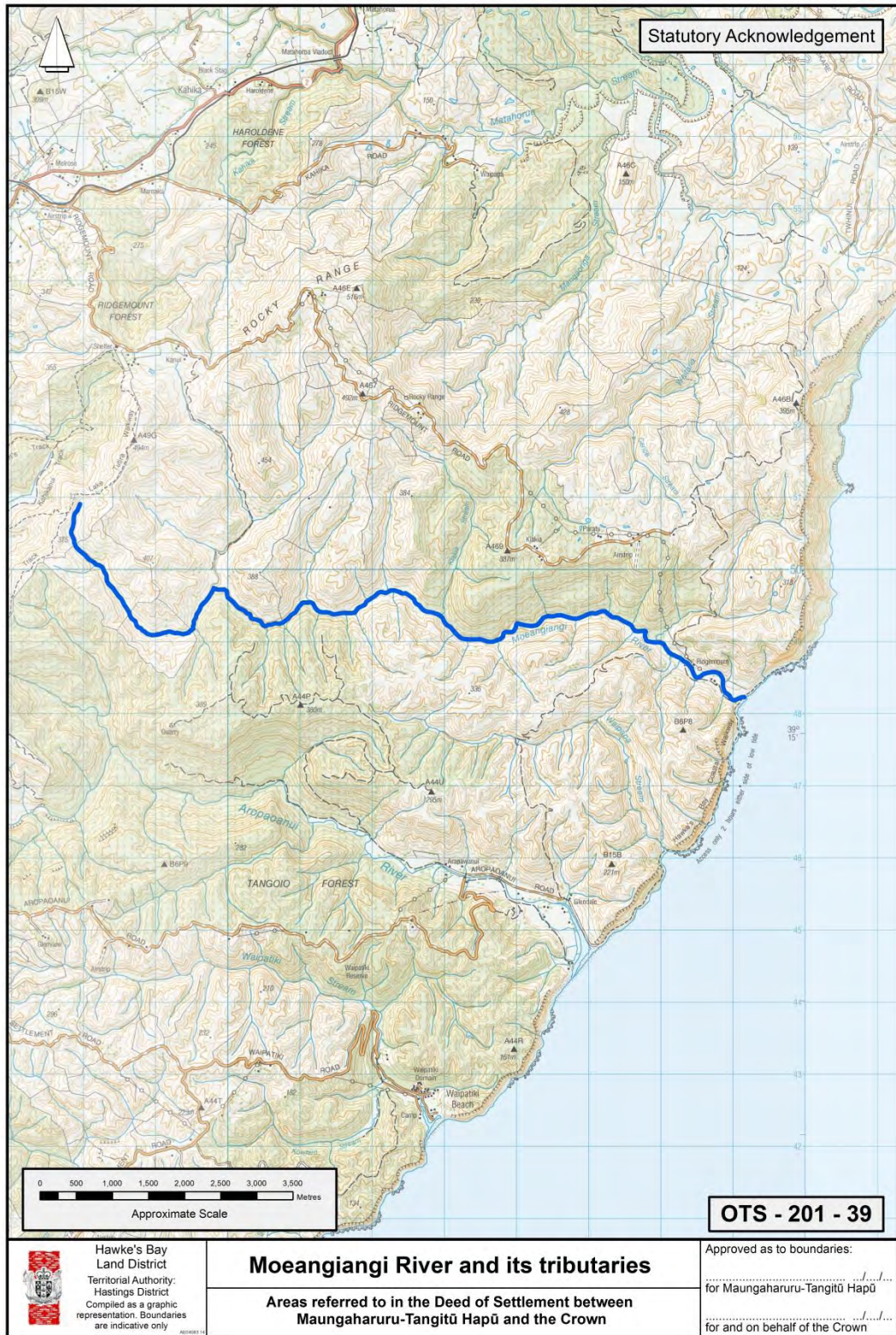

ATTACHMENTS

2: DEED PLANS: STATUTORY ACKNOWLEDGEMENT

HAPŪ COASTAL MARINE AREA



Hawke's Bay
Land District
Regional Council:
Hawkes Bay Region
Compiled as a graphic
representation. Boundaries
are indicative only

Hapū Coastal Marine Area

Areas referred to in the Deed of Settlement between
Maungaharuru-Tangitū Hapū and the Crown

Approved as to boundaries:
.....
for Maungaharuru-Tangitū Hapū
.....
for and on behalf of the Crown

ATTACHMENTS

2: DEED PLANS: STATUTORY ACKNOWLEDGEMENT

ROCKS AND REEFS

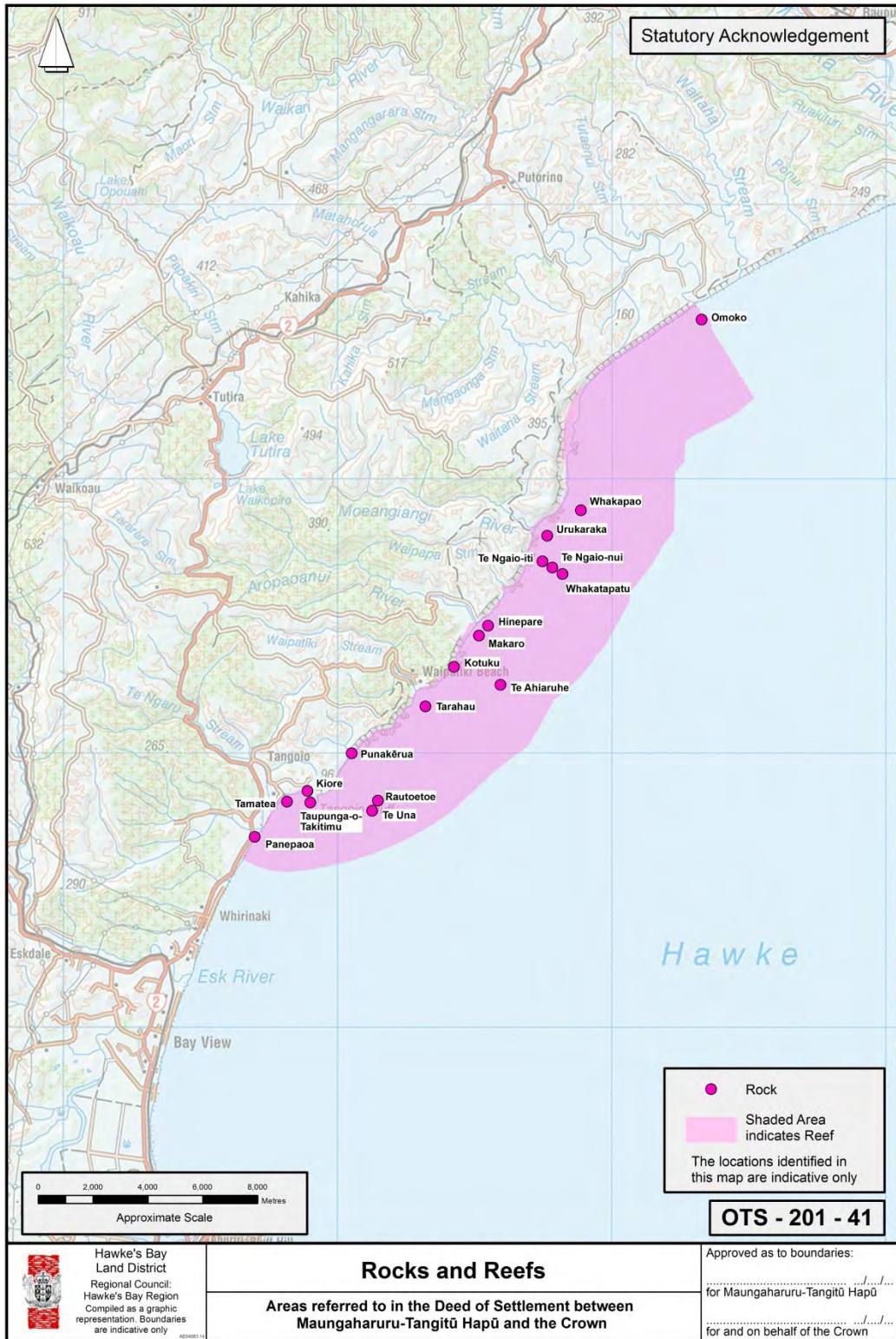

ATTACHMENTS

2: DEED PLANS: STATUTORY ACKNOWLEDGEMENT

SANDY CREEK AND ITS TRIBUTARIES



ATTACHMENTS

2: DEED PLANS: STATUTORY ACKNOWLEDGEMENT

WAITAHA STREAM AND ITS TRIBUTARIES



ATTACHMENTS

2: DEED PLANS: STATUTORY ACKNOWLEDGEMENT

PĀKURATAHI STREAM AND ITS TRIBUTARIES

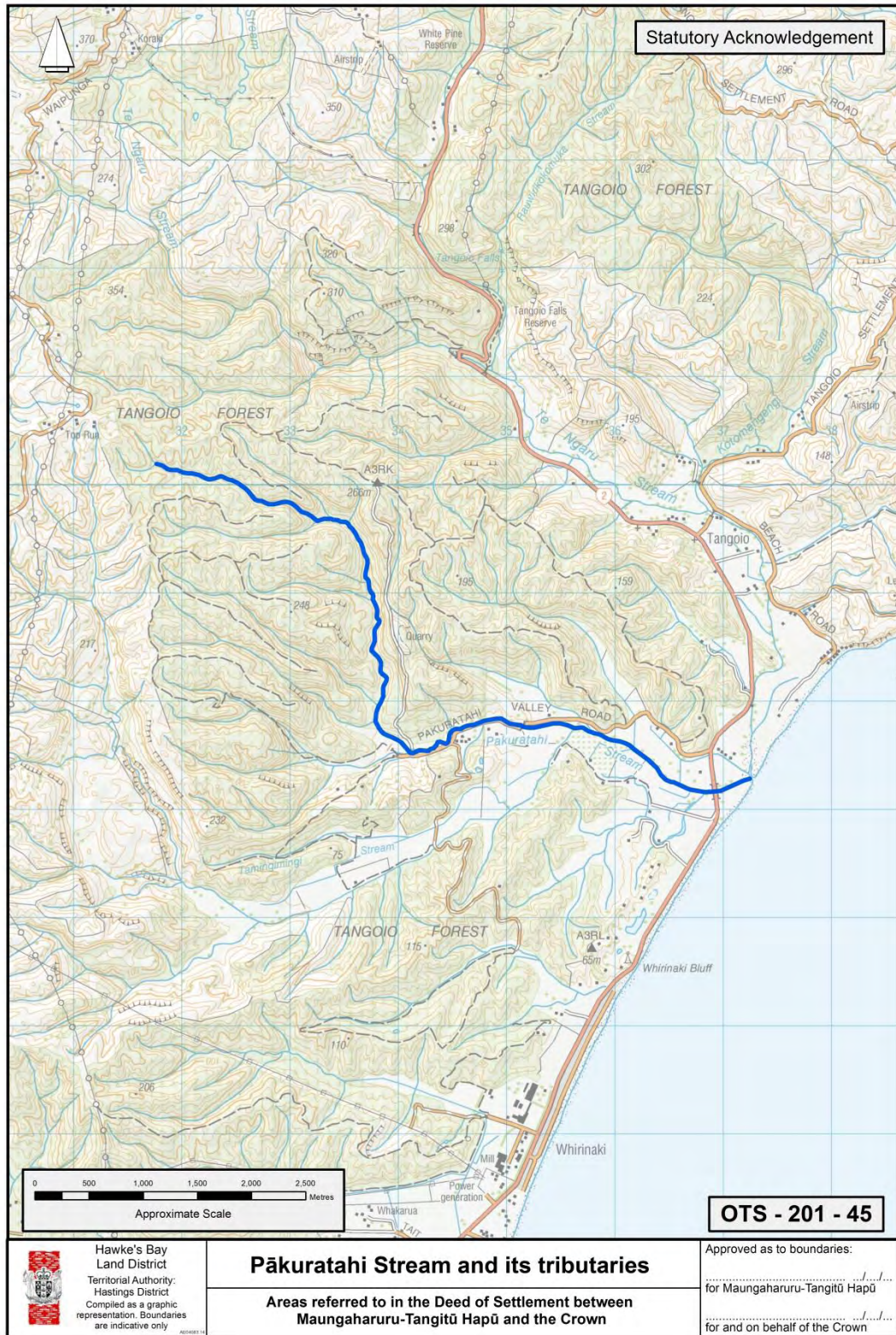

ATTACHMENTS

2: DEED PLANS: STATUTORY ACKNOWLEDGEMENT

BOUNDARY STREAM SCENIC RESERVE

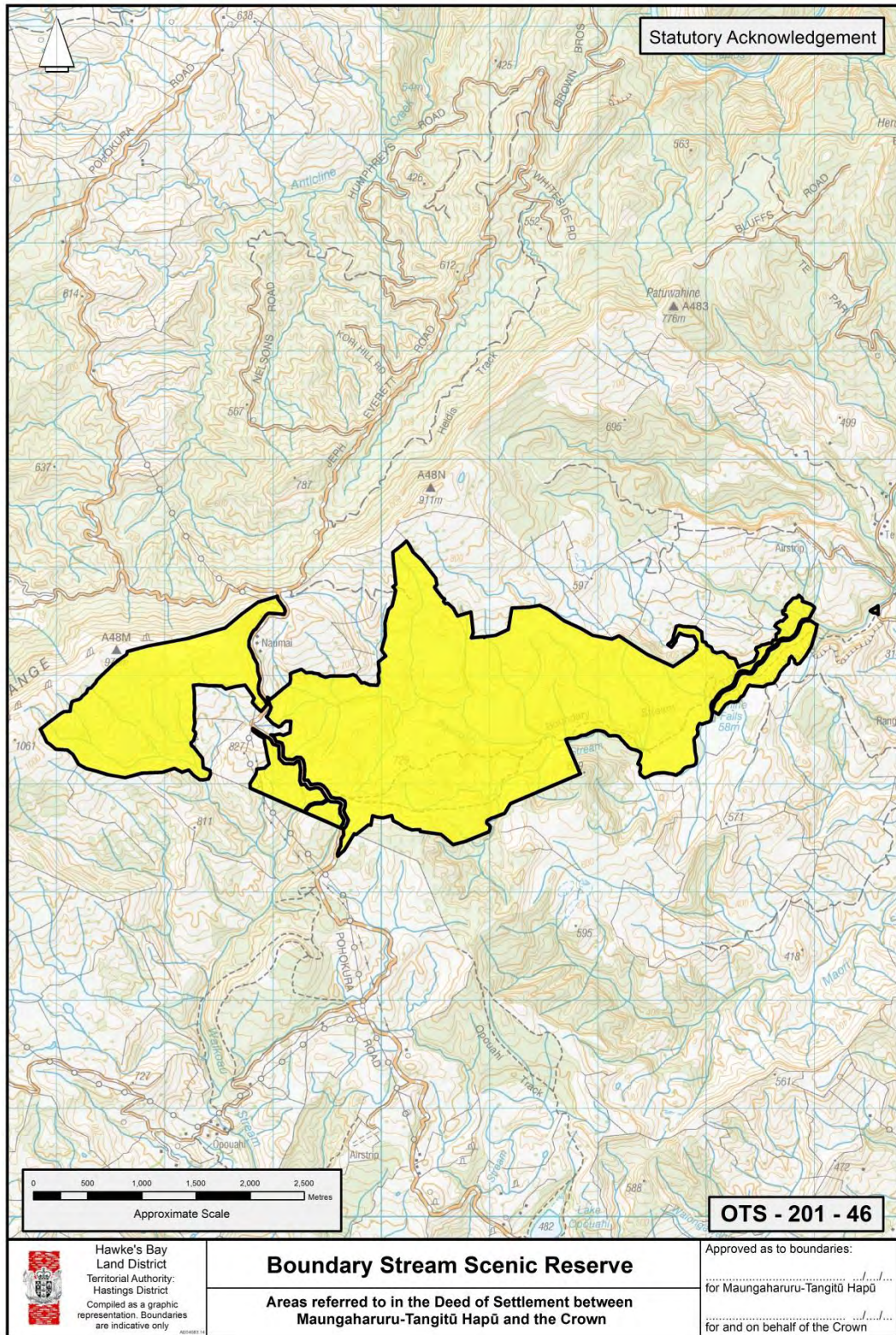

ATTACHMENTS

2: DEED PLANS: STATUTORY ACKNOWLEDGEMENT

BELLBIRD BUSH SCENIC RESERVE

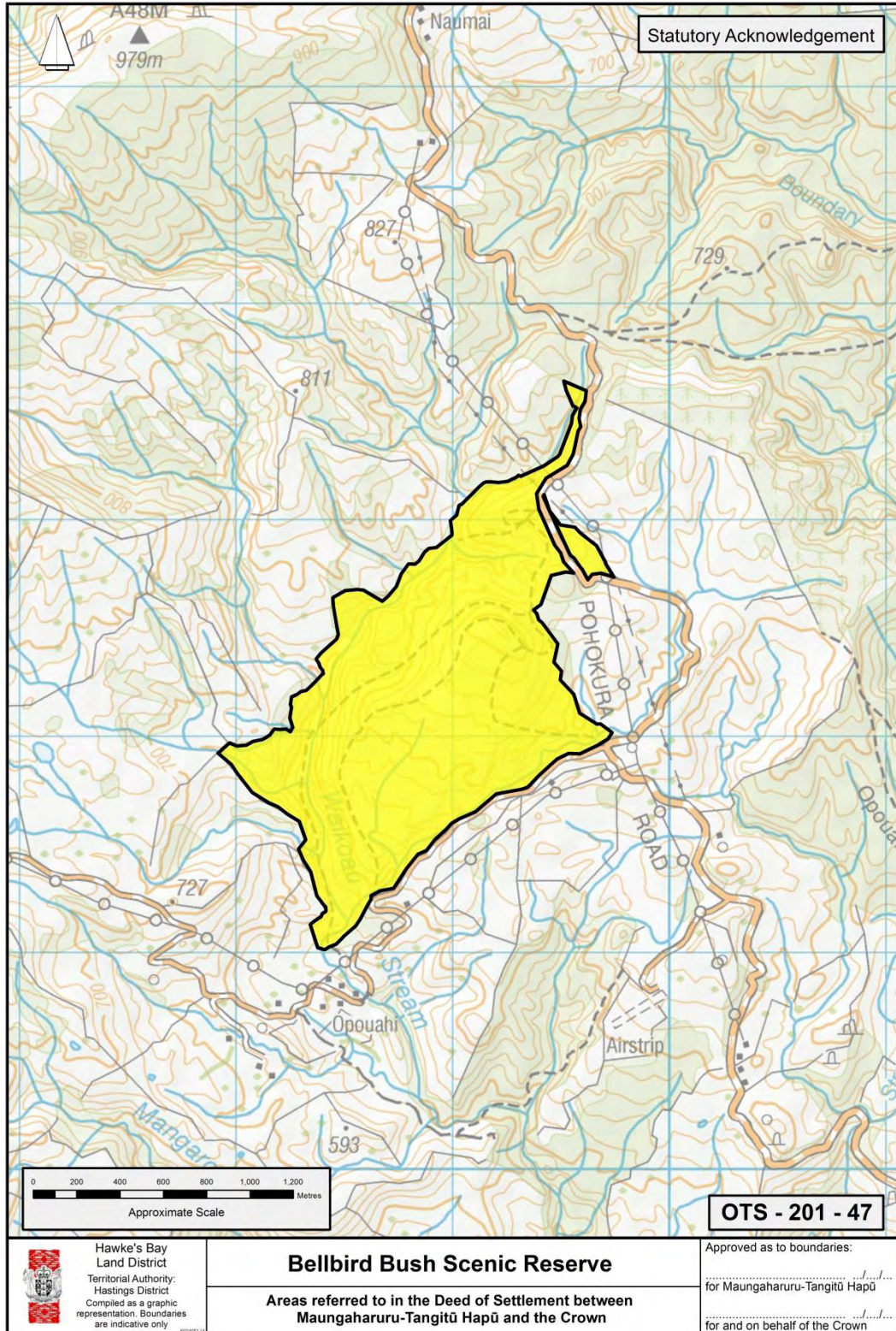

 Hawke's Bay
 Land District
 Territorial Authority:
 Hastings District
 Compiled as a graphic
 representation. Boundaries
 are indicative only.

Bellbird Bush Scenic Reserve
 Areas referred to in the Deed of Settlement between
 Maungaharuru-Tangitū Hapū and the Crown

Approved as to boundaries:
 for Maungaharuru-Tangitū Hapū

 for and on behalf of the Crown

ATTACHMENTS

2: DEED PLANS: STATUTORY ACKNOWLEDGEMENT

WHAKAARI LANDING PLACE RESERVE

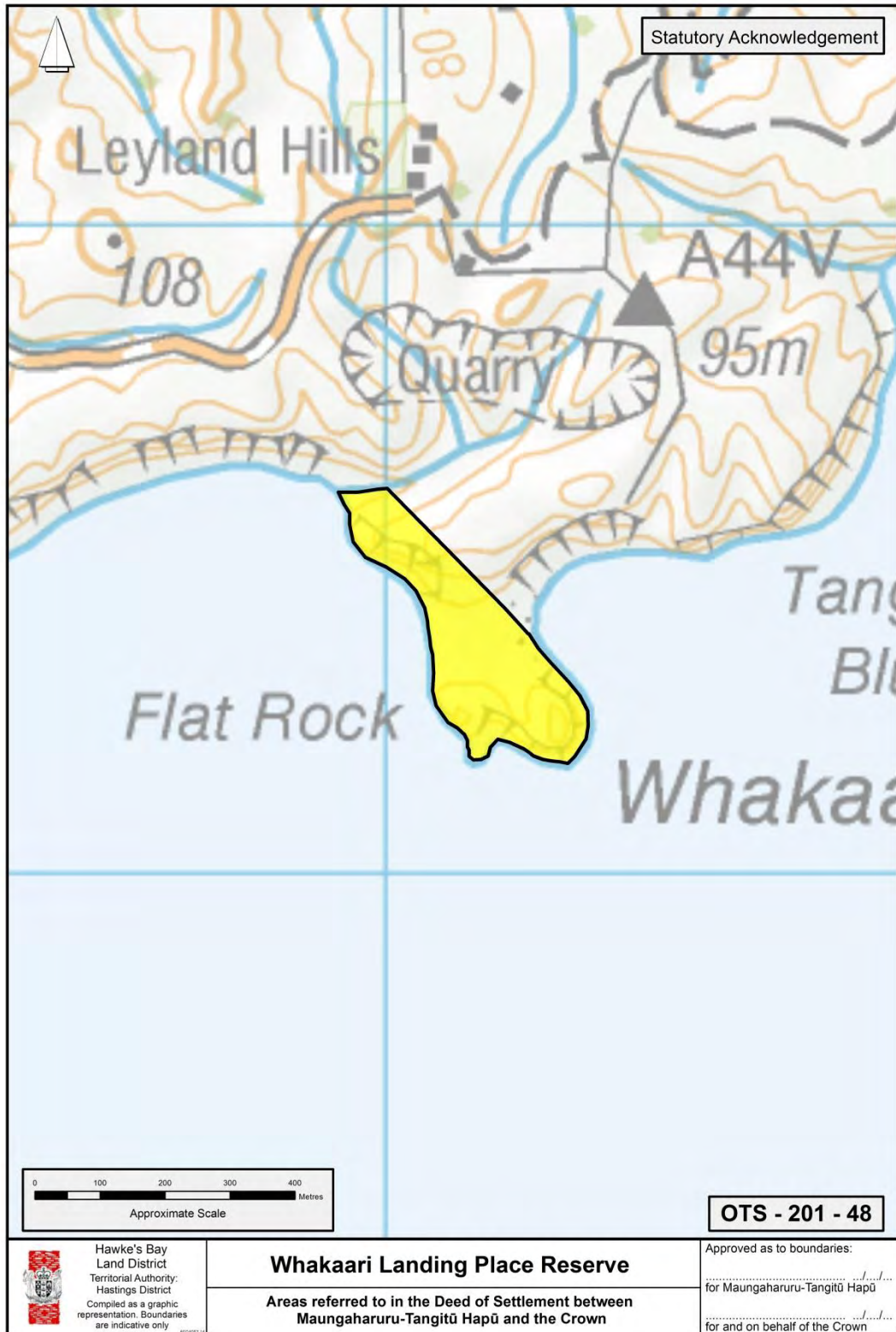

ATTACHMENTS

2: DEED PLANS: STATUTORY ACKNOWLEDGEMENT

TANGOIO MARGINAL STRIP



ATTACHMENTS

2: DEED PLANS: STATUTORY ACKNOWLEDGEMENT

WAIPATIKI BEACH MARGINAL STRIP

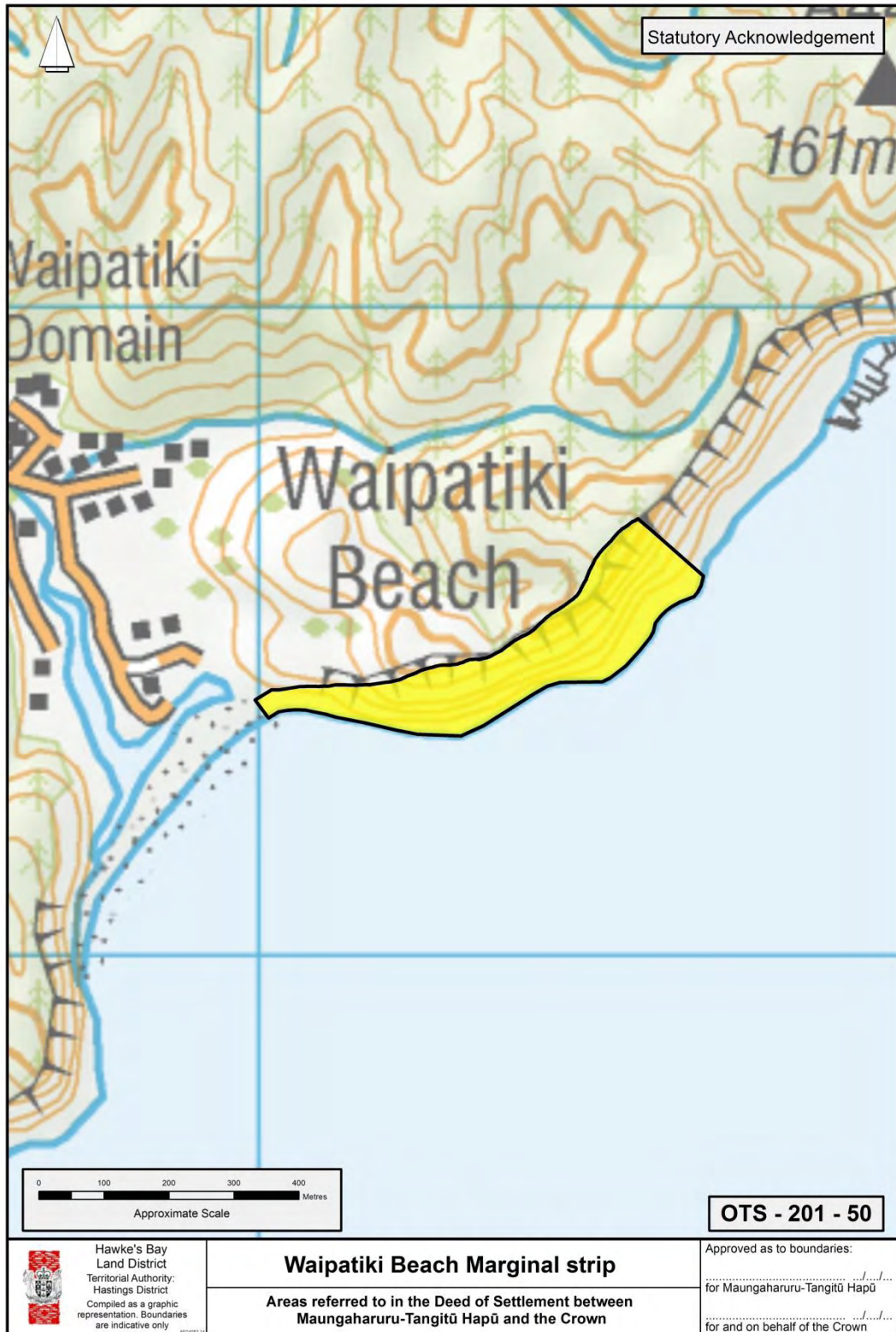

ATTACHMENTS

2: DEED PLANS: STATUTORY ACKNOWLEDGEMENT AND DEEDS OF RECOGNITION

2.3 STATUTORY ACKNOWLEDGEMENT AND DEEDS OF RECOGNITION

- EARTHQUAKE SLIP MARGINAL STRIP
- MOEANGIANGI MARGINAL STRIP
- ESK KIWI SANCTUARY AREA
- TANGOIO FALLS SCENIC RESERVE
- WHITE PINE BUSH SCENIC RESERVE
- MANGAPUKAHU SCENIC RESERVE
- TE KUTA RECREATION RESERVE
- WAIPATI KI SCENIC RESERVE
- WAIKOAU CONSERVATION AREA
- PEAKS OF MAUNGAHARURU RANGE
- ANAURA STREAM AND ITS TRIBUTARIES
- AROPAOANUI RIVER AND ITS TRIBUTARIES
- ESK RIVER AND ITS TRIBUTARIES
- MAHIARUHE STREAM AND ITS TRIBUTARIES
- TE NGARUE STREAM AND ITS TRIBUTARIES
- WAIKARI RIVER AND ITS TRIBUTARIES
- WAIKOAU RIVER AND ITS TRIBUTARIES

ATTACHMENTS

2: DEED PLANS: STATUTORY ACKNOWLEDGEMENT AND DEEDS OF RECOGNITION

EARTHQUAKE SLIP MARGINAL STRIP

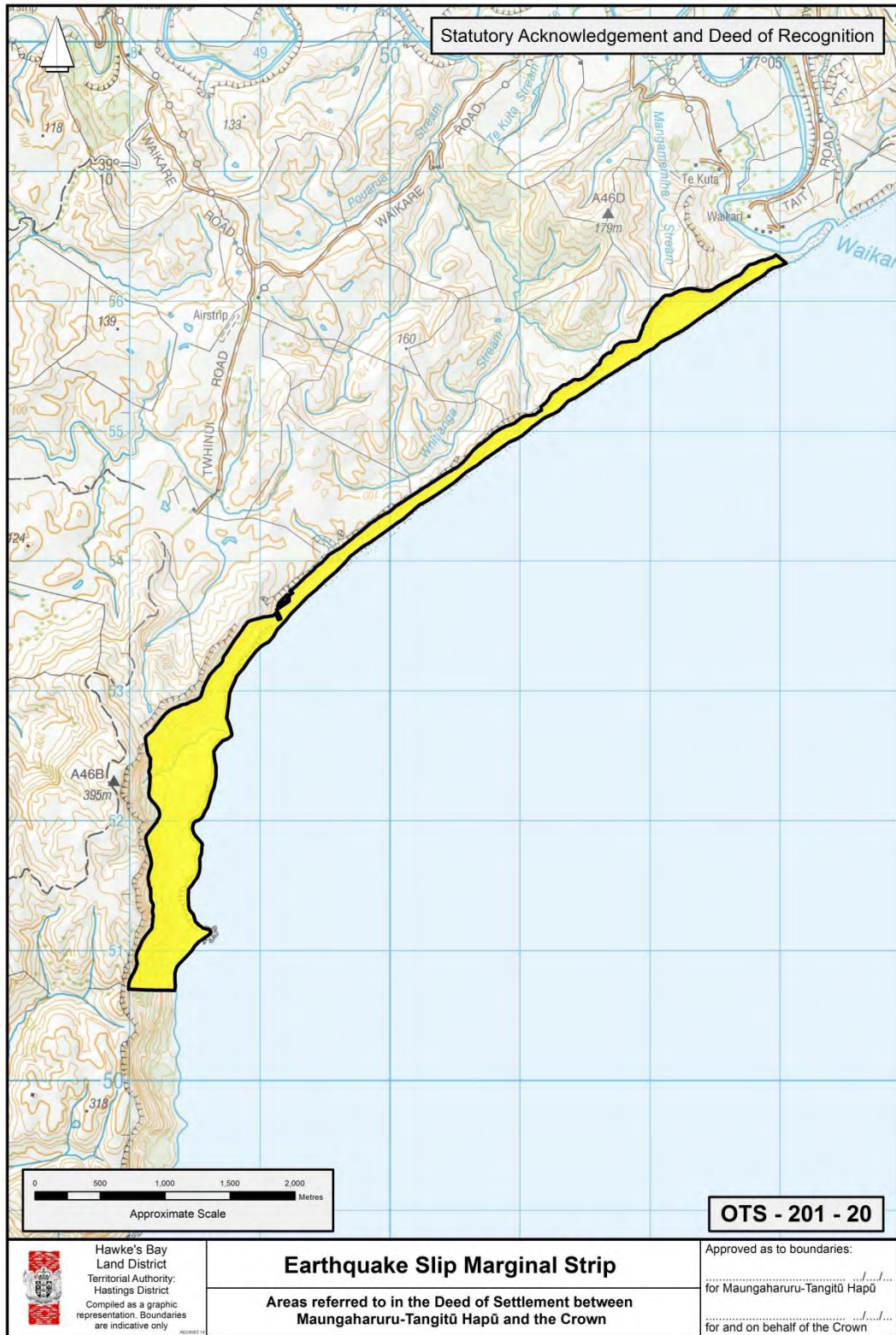

ATTACHMENTS

2: DEED PLANS: STATUTORY ACKNOWLEDGEMENT AND DEEDS OF RECOGNITION

MOEANGIANGI MARGINAL STRIP

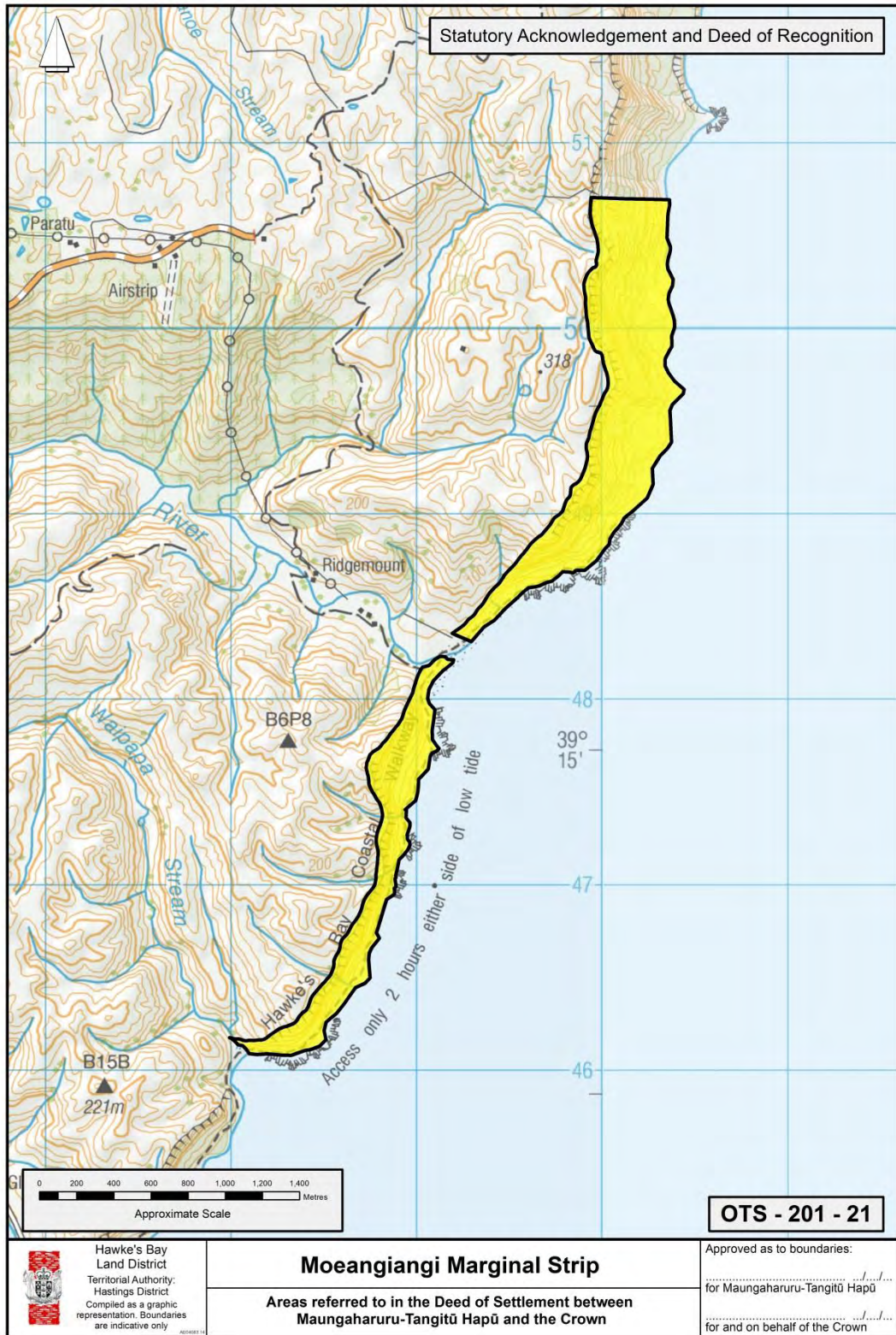

ATTACHMENTS

2: DEED PLANS: STATUTORY ACKNOWLEDGEMENT AND DEEDS OF RECOGNITION

ESK KIWI SANCTUARY AREA

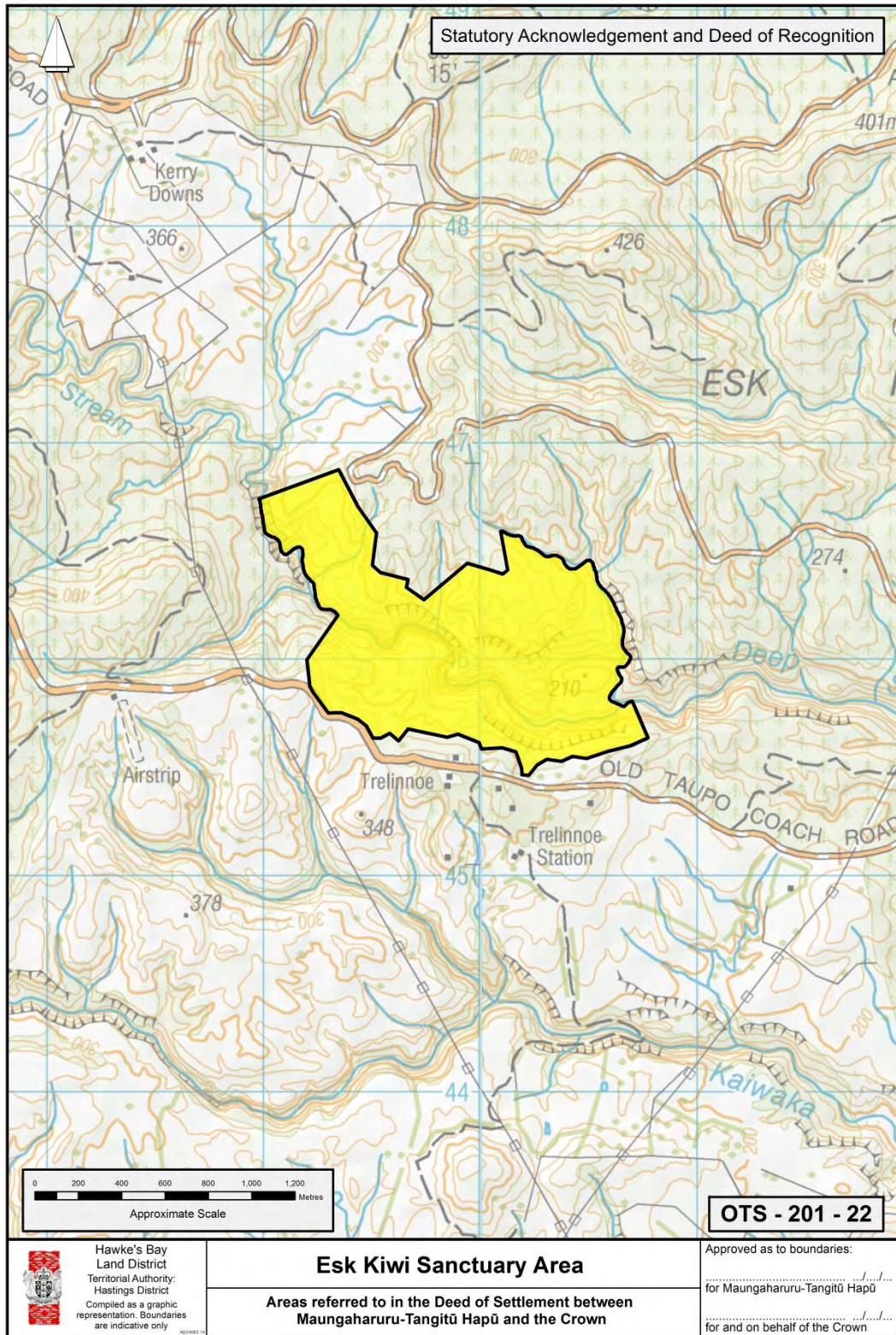

ATTACHMENTS

2: DEED PLANS: STATUTORY ACKNOWLEDGEMENT AND DEEDS OF RECOGNITION

TANGOIO FALLS SCENIC RESERVE

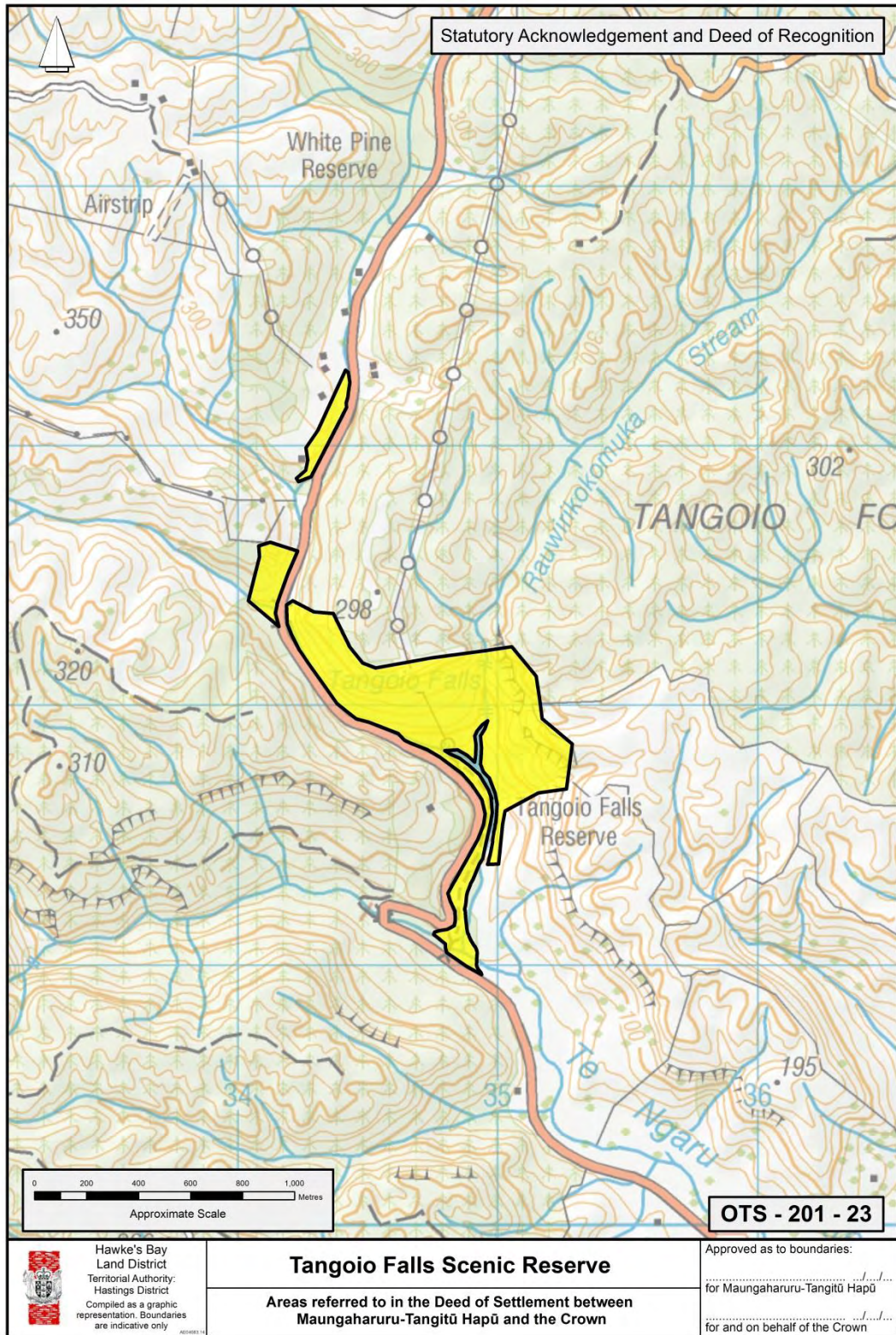

ATTACHMENTS

2: DEED PLANS: STATUTORY ACKNOWLEDGEMENT AND DEEDS OF RECOGNITION

WHITE PINE BUSH SCENIC RESERVE

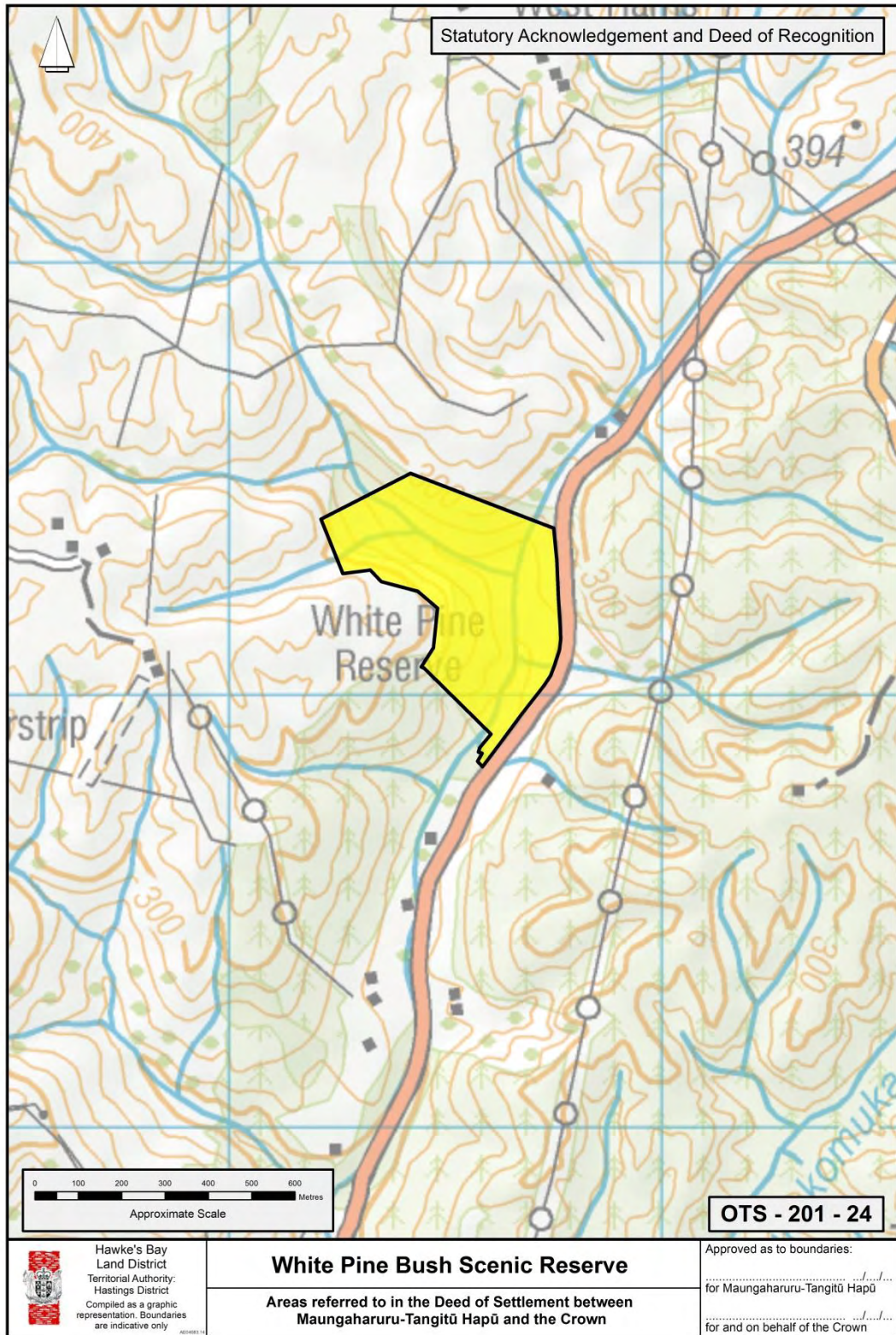

ATTACHMENTS

2: DEED PLANS: STATUTORY ACKNOWLEDGEMENT AND DEEDS OF RECOGNITION

MANGAPUKAHU SCENIC RESERVE

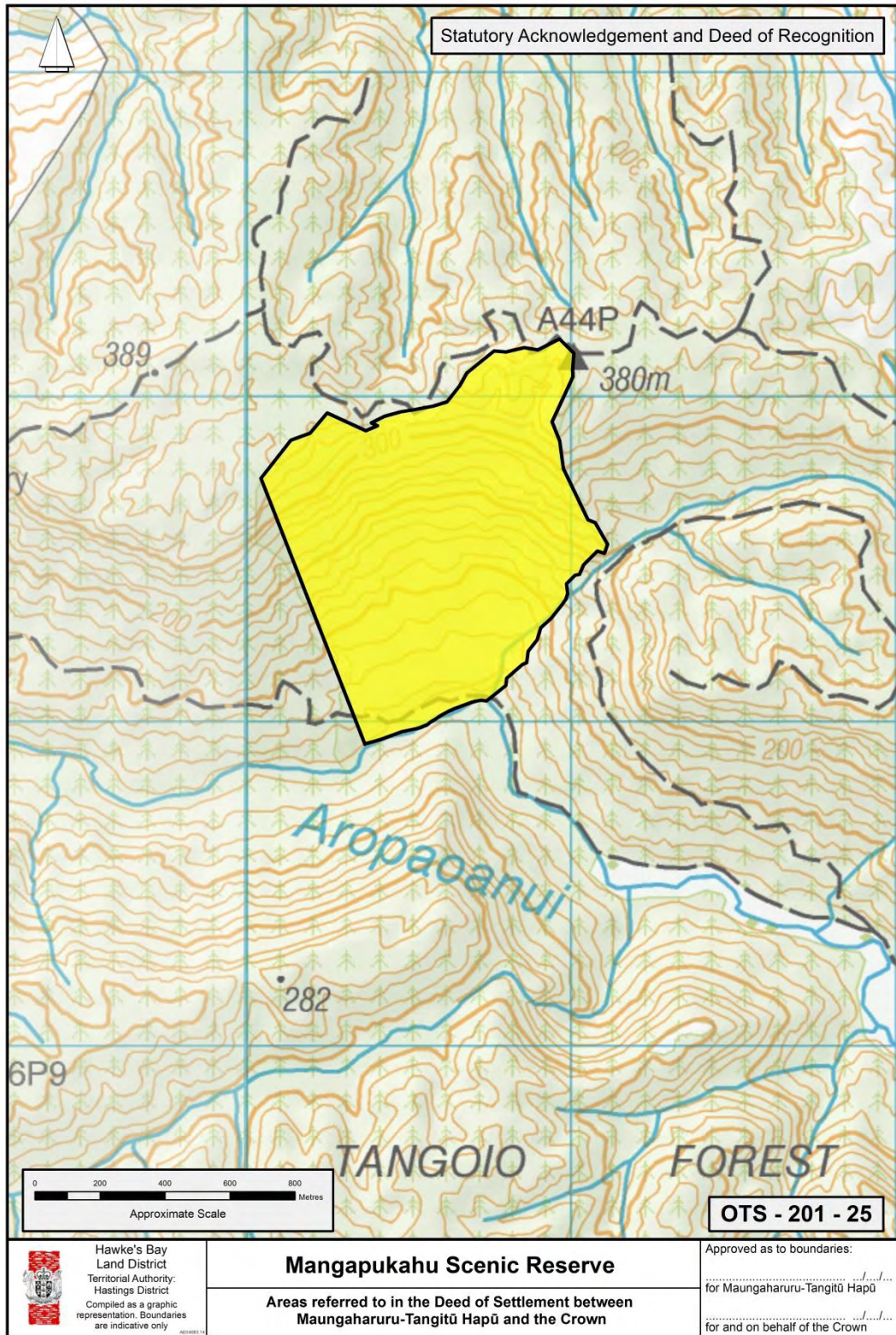

ATTACHMENTS

2: DEED PLANS: STATUTORY ACKNOWLEDGEMENT AND DEEDS OF RECOGNITION

TE KUTA RECREATION RESERVE



ATTACHMENTS

2: DEED PLANS: STATUTORY ACKNOWLEDGEMENT AND DEEDS OF RECOGNITION

WAIPATIKI SCENIC RESERVE

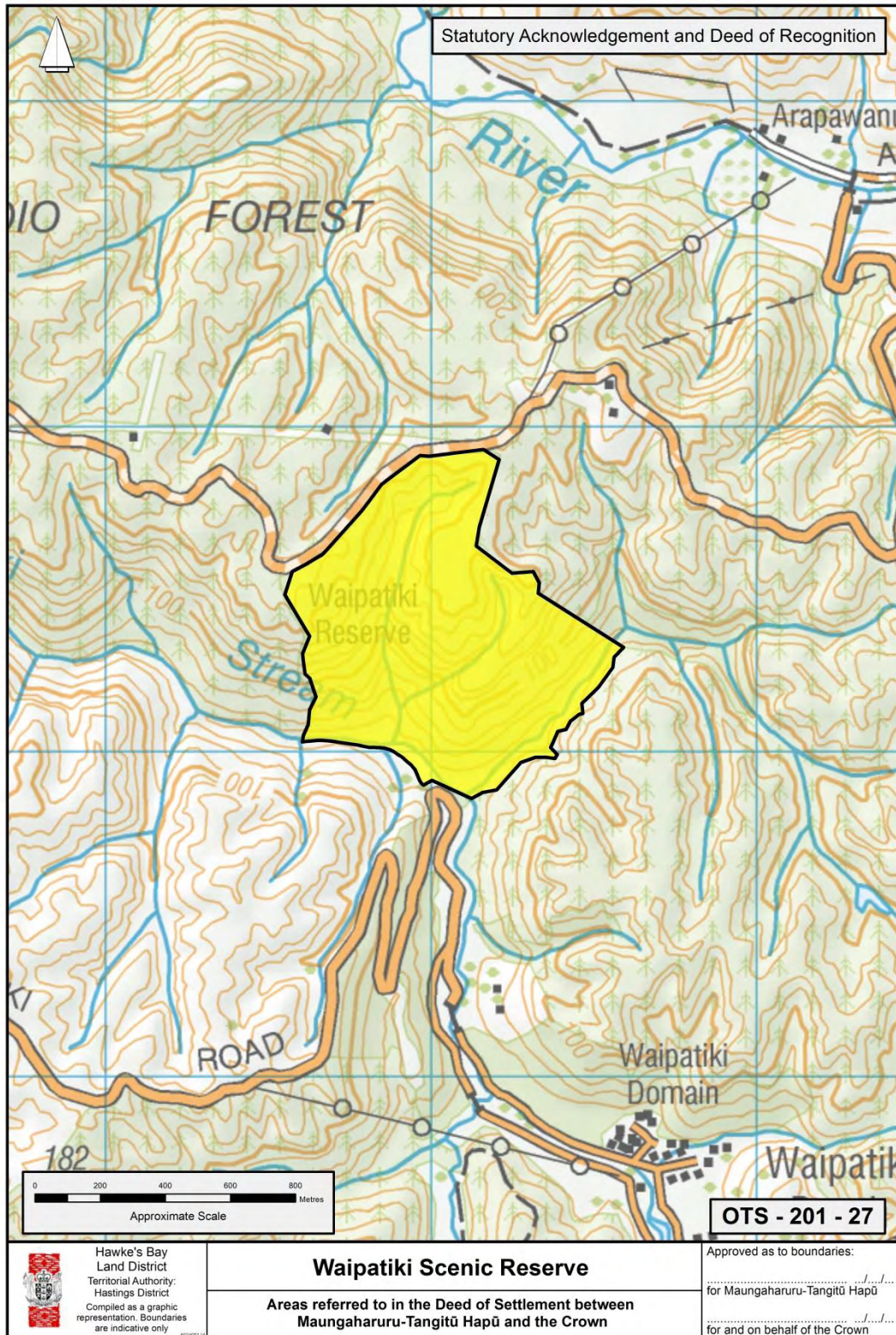

ATTACHMENTS

2: DEED PLANS: STATUTORY ACKNOWLEDGEMENT AND DEEDS OF RECOGNITION

WAIKOAU CONSERVATION AREA

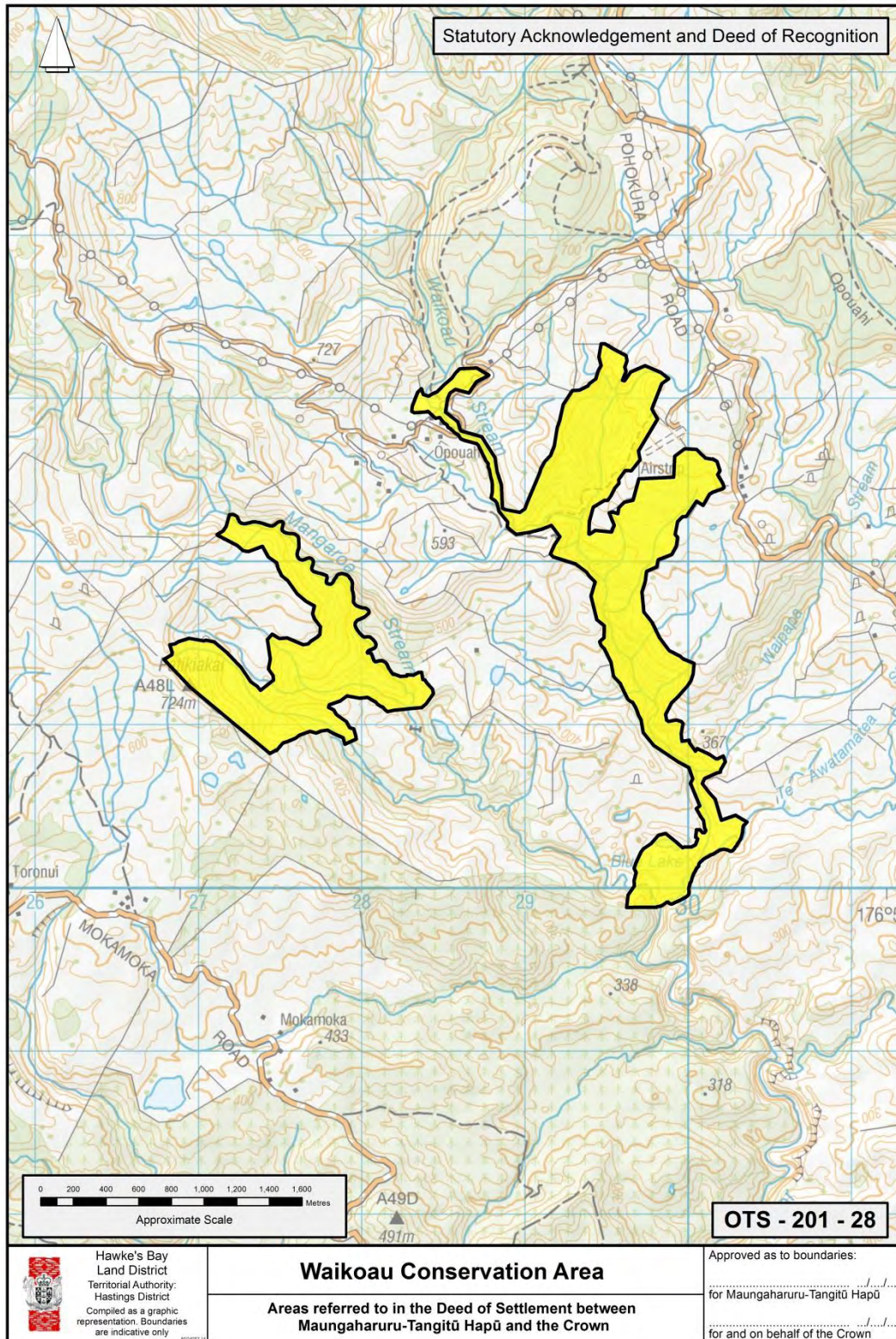

ATTACHMENTS

2: DEED PLANS: STATUTORY ACKNOWLEDGEMENT AND DEEDS OF RECOGNITION

PEAKS OF MAUNGAHARURU RANGE

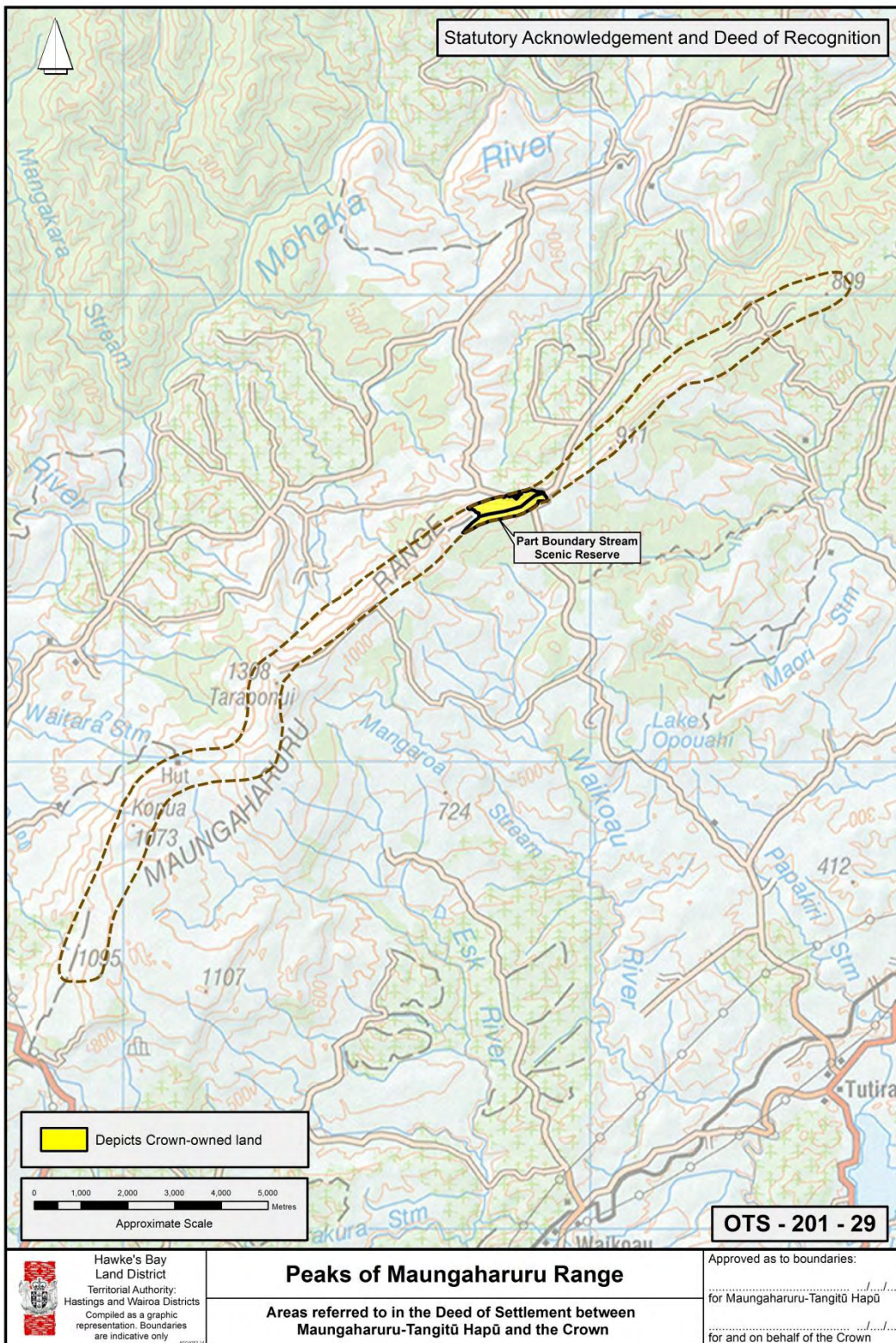

ATTACHMENTS

2: DEED PLANS: STATUTORY ACKNOWLEDGEMENT AND DEEDS OF RECOGNITION

ANAURA STREAM AND ITS TRIBUTARIES

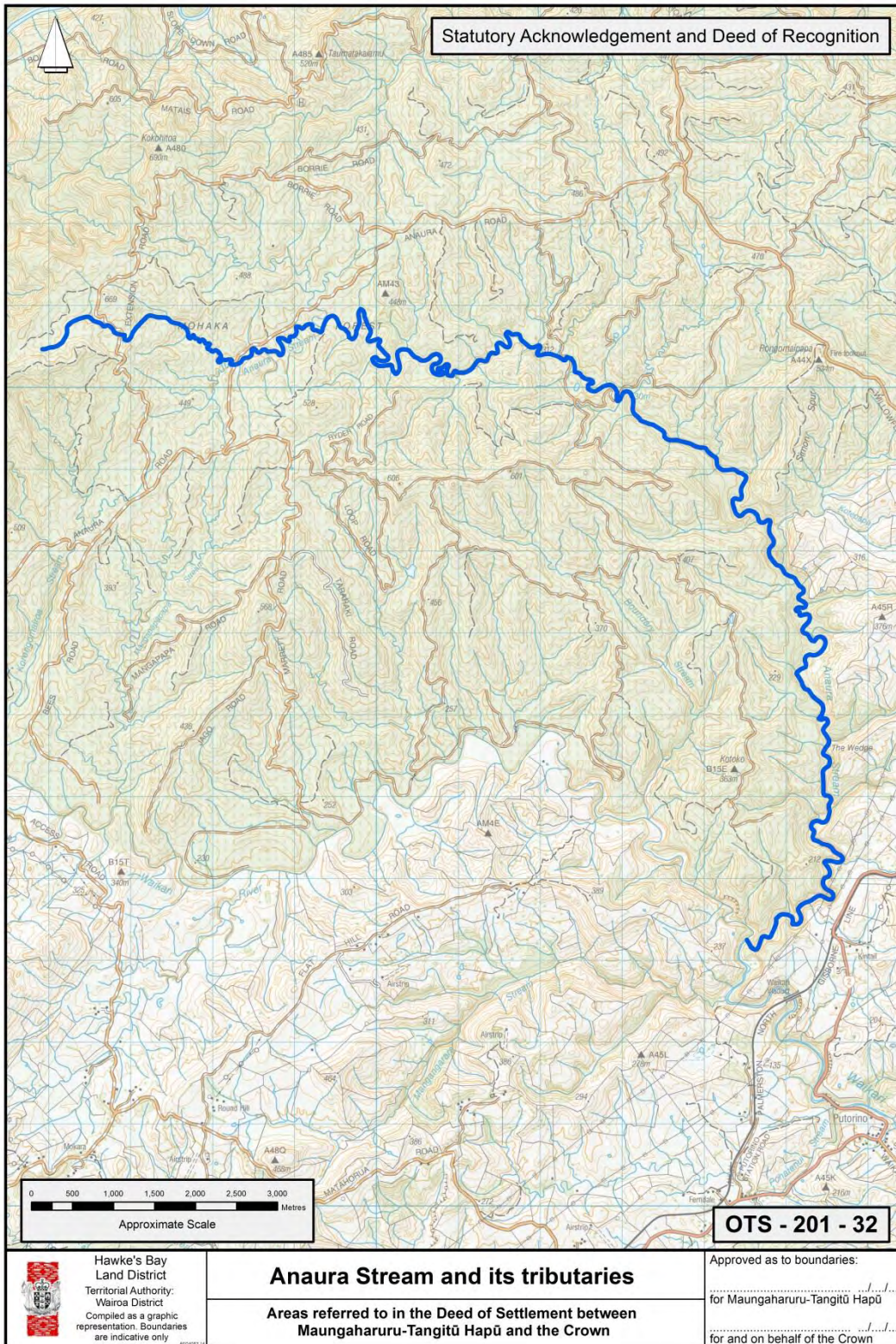

ATTACHMENTS

2: DEED PLANS: STATUTORY ACKNOWLEDGEMENT AND DEEDS OF RECOGNITION

AROPAOANUI RIVER AND ITS TRIBUTARIES

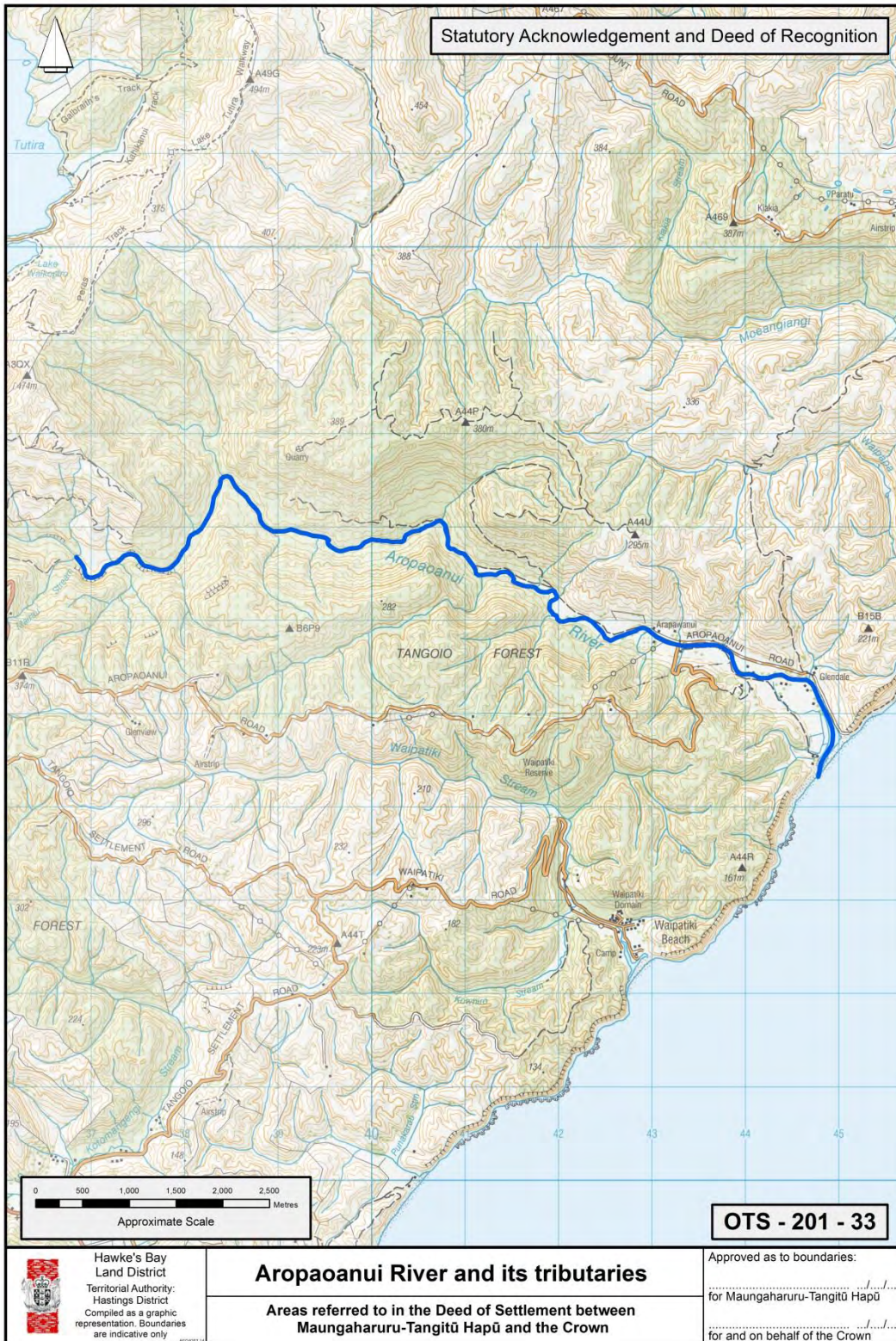

ATTACHMENTS

2: DEED PLANS: STATUTORY ACKNOWLEDGEMENT AND DEEDS OF RECOGNITION

ESK RIVER AND ITS TRIBUTARIES

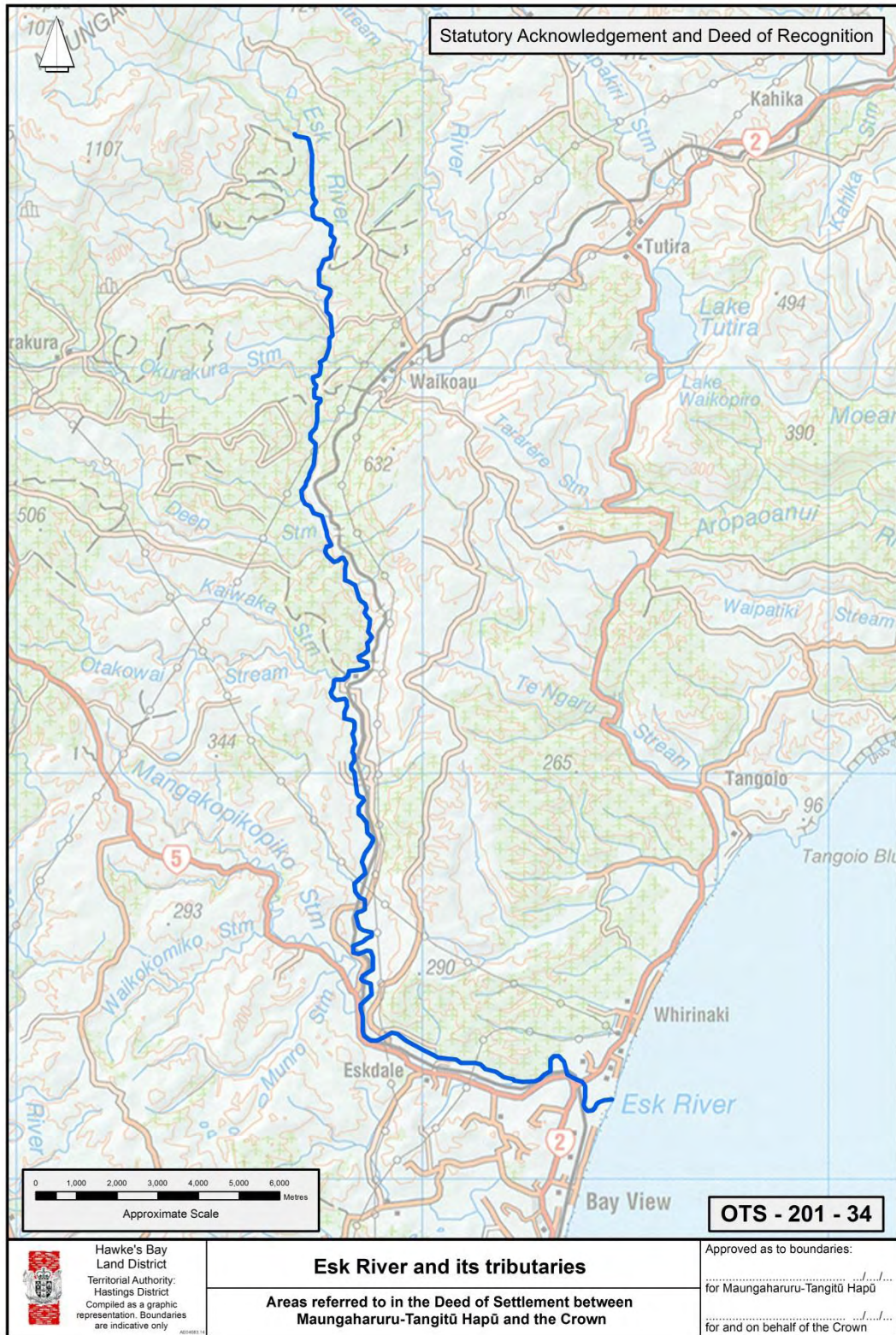

ATTACHMENTS

2: DEED PLANS: STATUTORY ACKNOWLEDGEMENT AND DEEDS OF RECOGNITION

MAHIARUHE STREAM AND ITS TRIBUTARIES

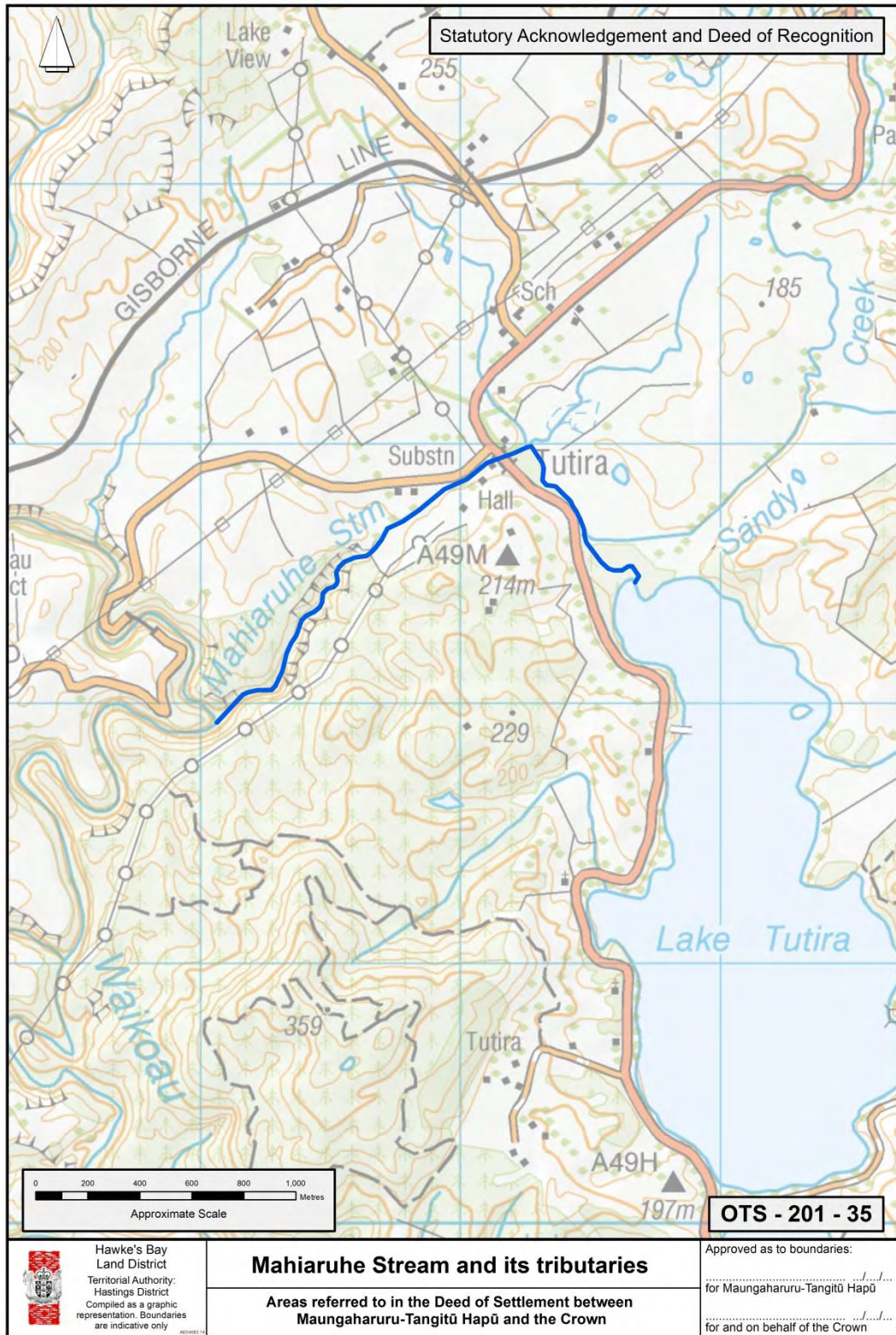

ATTACHMENTS

2: DEED PLANS: STATUTORY ACKNOWLEDGEMENT AND DEEDS OF RECOGNITION

TE NGARUE STREAM AND ITS TRIBUTARIES



ATTACHMENTS

2: DEED PLANS: STATUTORY ACKNOWLEDGEMENT AND DEEDS OF RECOGNITION

WAIKARI RIVER AND ITS TRIBUTARIES



 Hawke's Bay
 Land District
 Territorial Authority:
 Hastings District
 Compiled as a graphic
 representation. Boundaries
 are indicative only.

Waikari River and its tributaries
**Areas referred to in the Deed of Settlement between
 Maungaharuru-Tangitū Hapū and the Crown**

Approved as to boundaries:

 for Maungaharuru-Tangitū Hapū

 for and on behalf of the Crown

ATTACHMENTS

2: DEED PLANS: STATUTORY ACKNOWLEDGEMENT AND DEEDS OF RECOGNITION

WAIKOAU RIVER AND ITS TRIBUTARIES

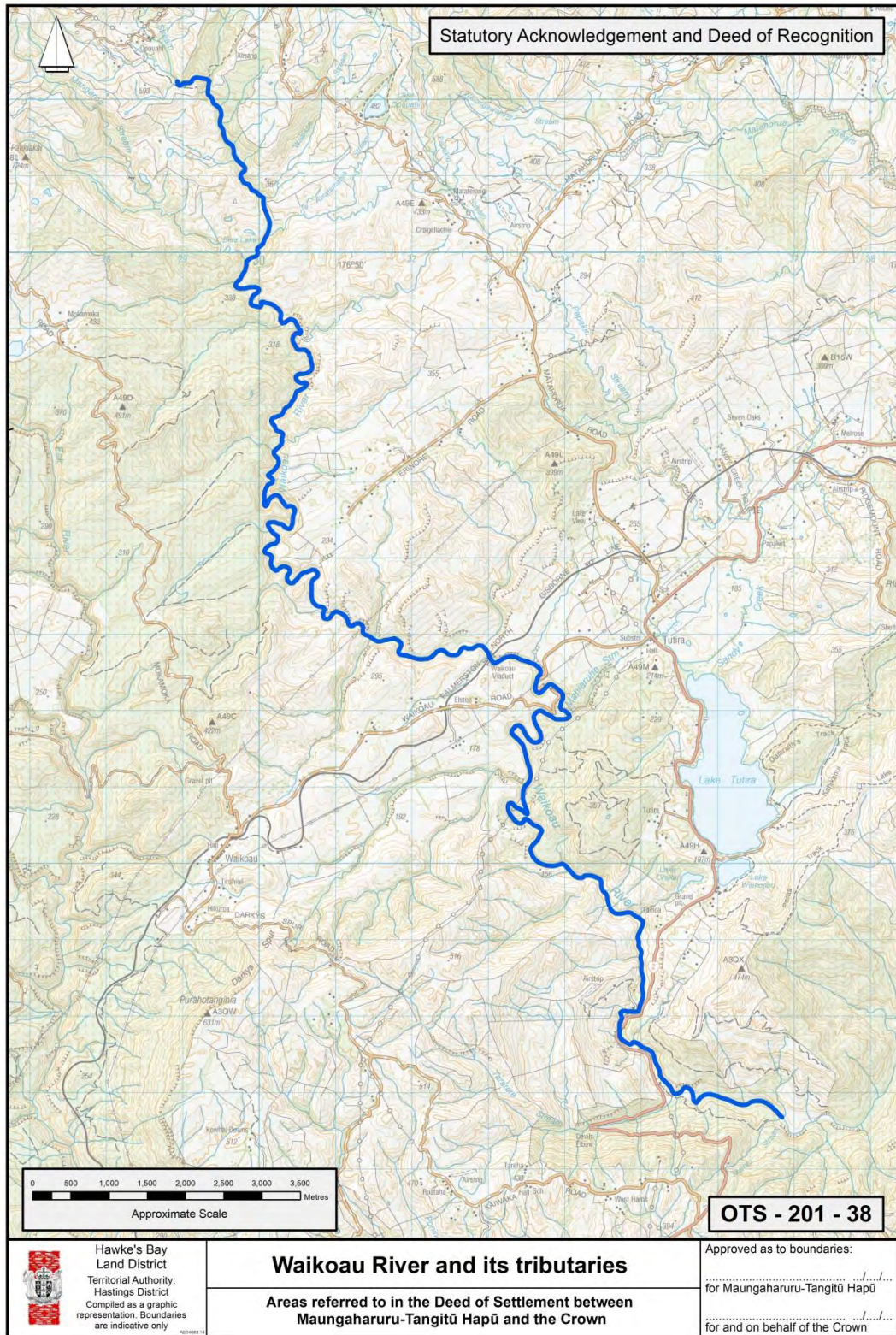

2: DEED PLANS: CULTURAL REDRESS PROPERTIES

2.4 CULTURAL REDRESS PROPERTIES

- LAKE OPOUAHI PROPERTY
- PART LAKE TŪTIRA, LAKE WAIKOPIRO AND LAKE ORAKAI PROPERTIES
- PART OPOUAHI SCENIC RESERVE
- TE POHUE DOMAIN RECREATION RESERVE

ATTACHMENTS

2: DEED PLANS: CULTURAL REDRESS PROPERTIES

LAKE OPOUahi PROPERTY



Hawke's Bay
Land District
Territorial Authority:
Hastings District
Compiled as a graphic
representation. Boundaries
are indicative only

Lake Opouahi Property

**Areas referred to in the Deed of Settlement between
Maungaharuru-Tangitū Hapū and the Crown**

Approved as to boundaries:
.....
for Maungaharuru-Tangitū Hapū
.....
for and on behalf of the Crown

ATTACHMENTS

2: DEED PLANS: CULTURAL REDRESS PROPERTIES

PART LAKE TŪTIRA, LAKE WAIKOPIRO AND LAKE ORAKAI PROPERTIES

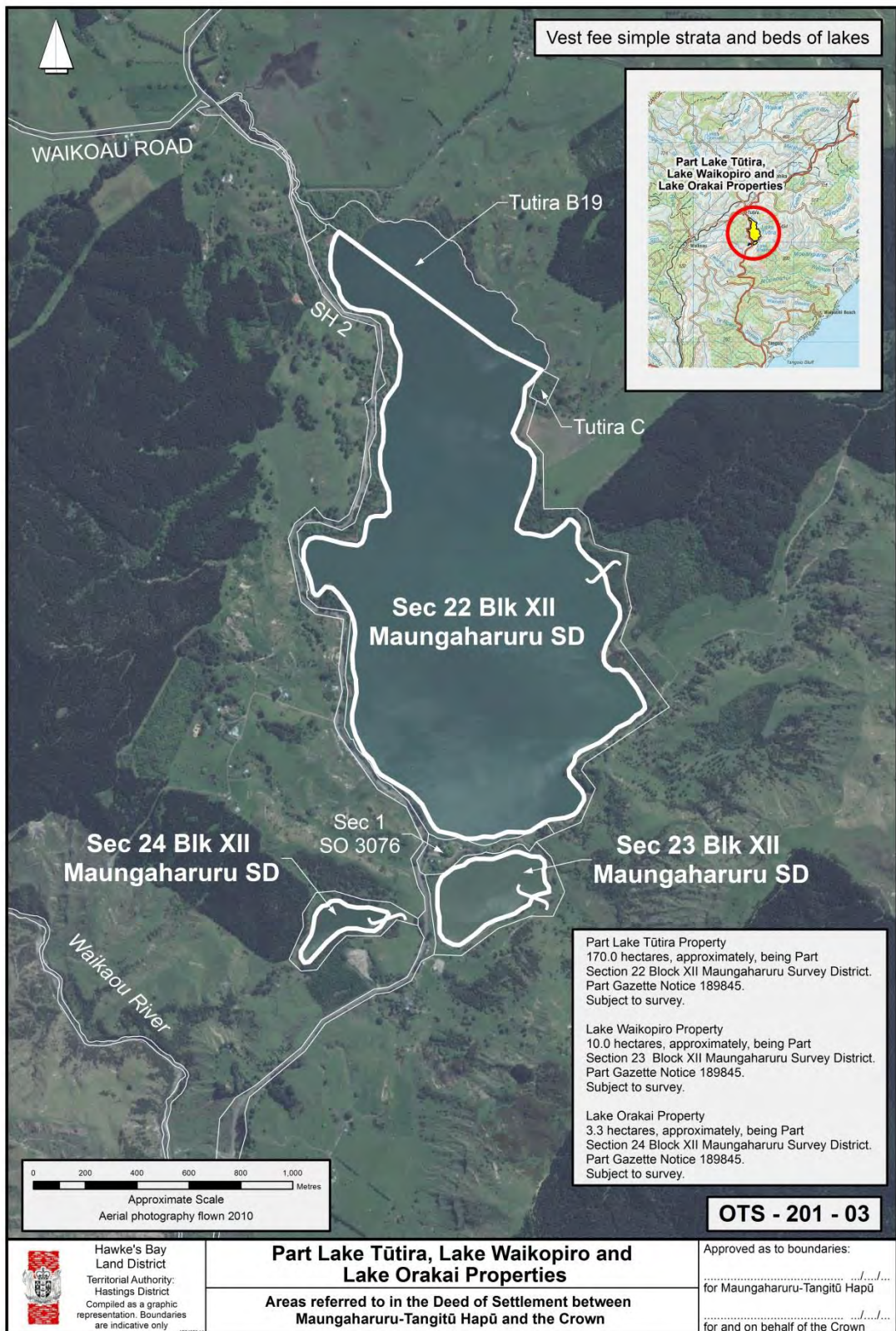

ATTACHMENTS

2: DEED PLANS: CULTURAL REDRESS PROPERTIES

PART OPOUAHİ SCENIC RESERVE

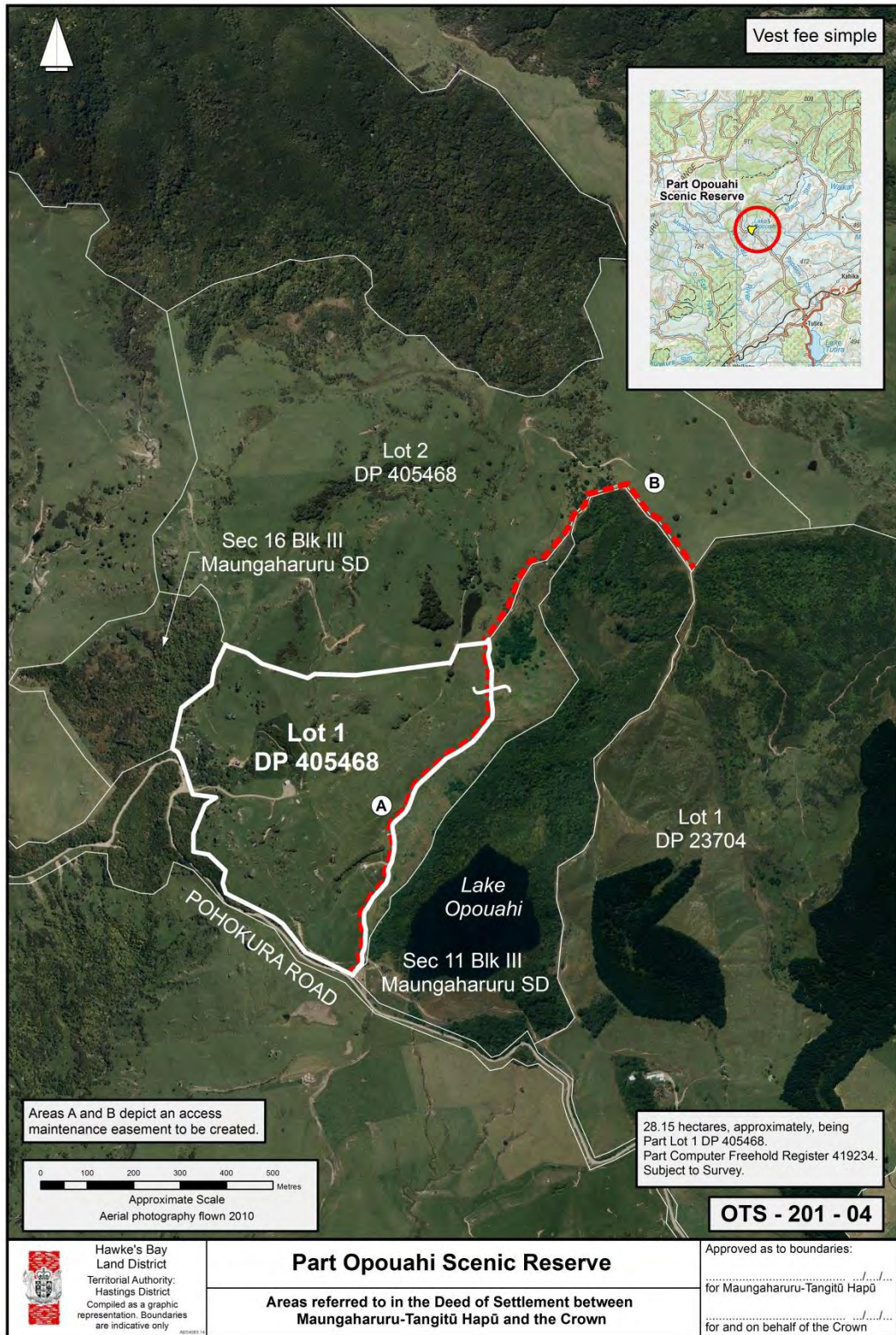

ATTACHMENTS

2: DEED PLANS: CULTURAL REDRESS PROPERTIES

TE POHUE DOMAIN RECREATION RESERVE



2: DEED PLANS: CULTURAL REDRESS PROPERTIES

2.5 VESTING AND GIFT BACK SITES

- WHAKAARI LANDING PLACE RESERVE
- BELLBIRD BUSH SCENIC RESERVE
- BOUNDARY STREAM SCENIC RESERVE
- BALANCE OF THE OPOUahi SCENIC RESERVE

ATTACHMENTS

2: DEED PLANS: CULTURAL REDRESS PROPERTIES

WHAKAARI LANDING PLACE RESERVE



ATTACHMENTS

2: DEED PLANS: CULTURAL REDRESS PROPERTIES

BELLBIRD BUSH SCENIC RESERVE



ATTACHMENTS

2: DEED PLANS: CULTURAL REDRESS PROPERTIES

BOUNDARY STREAM SCENIC RESERVE

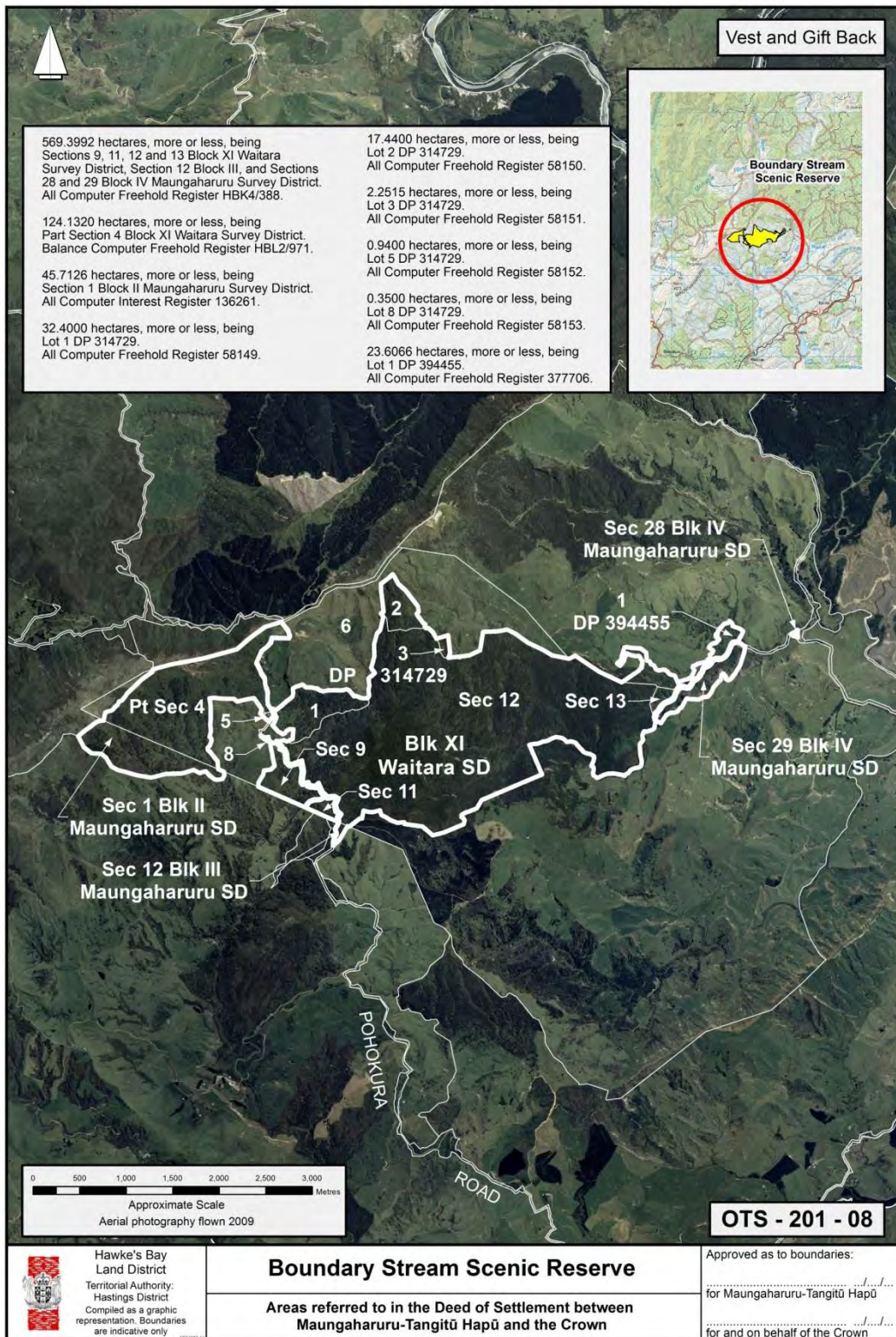

ATTACHMENTS

2: DEED PLANS: CULTURAL REDRESS PROPERTIES

BALANCE OF THE OPOUABI SCENIC RESERVE

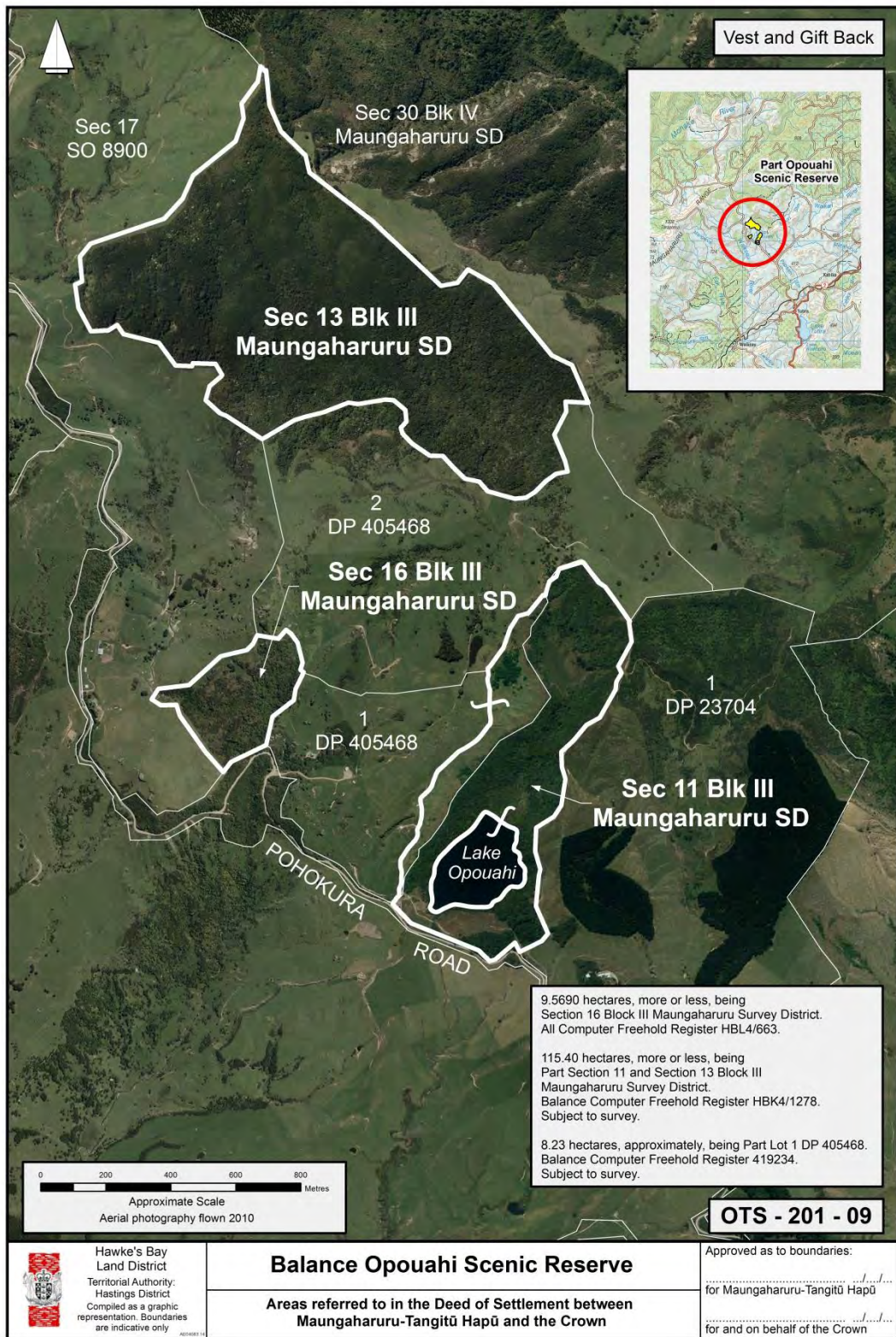

ATTACHMENTS

2: DEED PLANS: CATCHMENTS PLAN

2.6 CATCHMENTS MANAGEMENT AREA PLAN

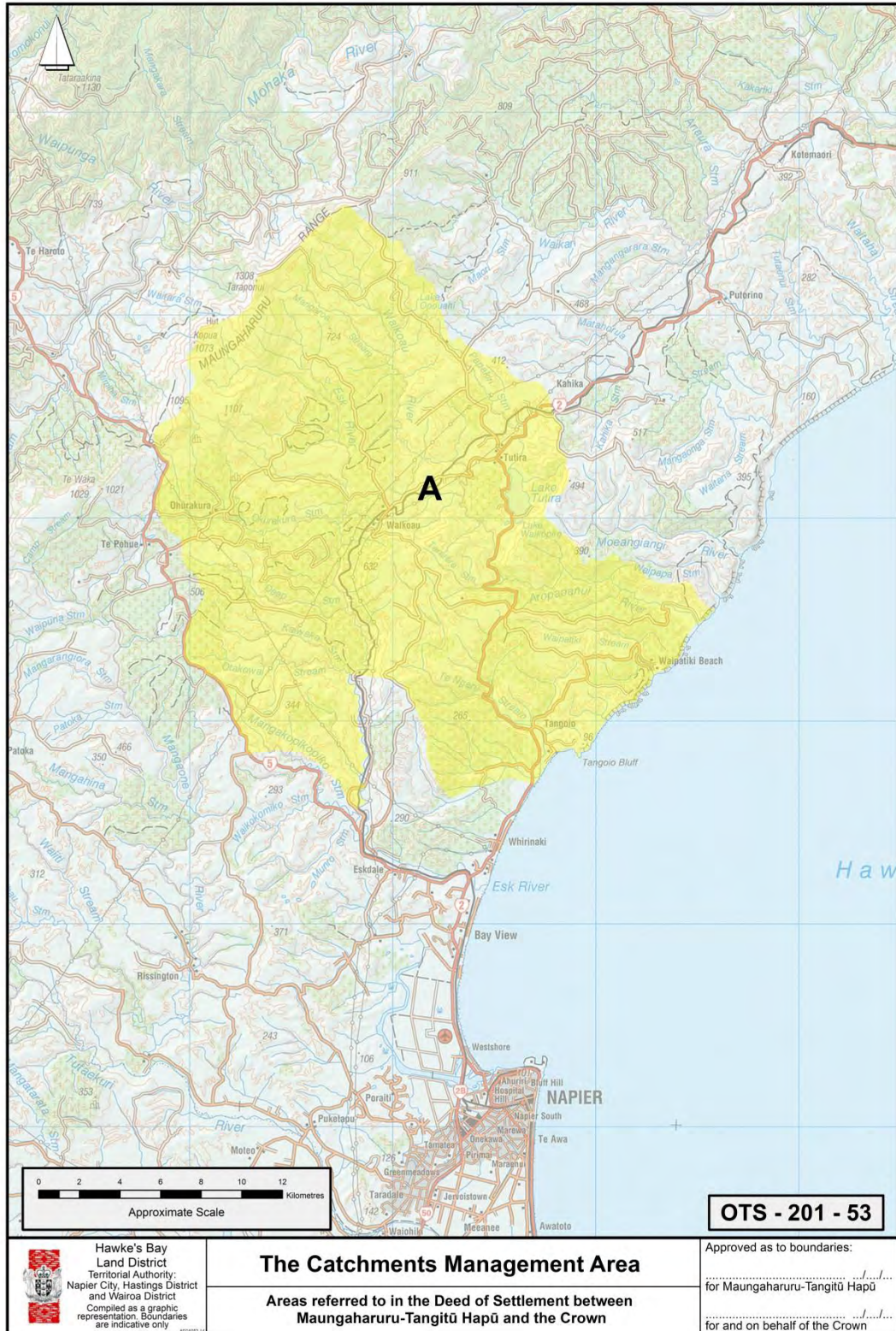

Hawke's Bay
Land District
Territorial Authority:
Napier City, Hastings District
and Wairoa District
Compiled as a graphic
representation. Boundaries
are indicative only

The Catchments Management Area
**Areas referred to in the Deed of Settlement between
Maungaharuru-Tangitū Hapū and the Crown**

Approved as to boundaries:
.....
for Maungaharuru-Tangitū Hapū
.....
for and on behalf of the Crown

3 RFR PLAN

ATTACHMENTS

3: RFR PLAN



ATTACHMENTS

3: RFR PLAN

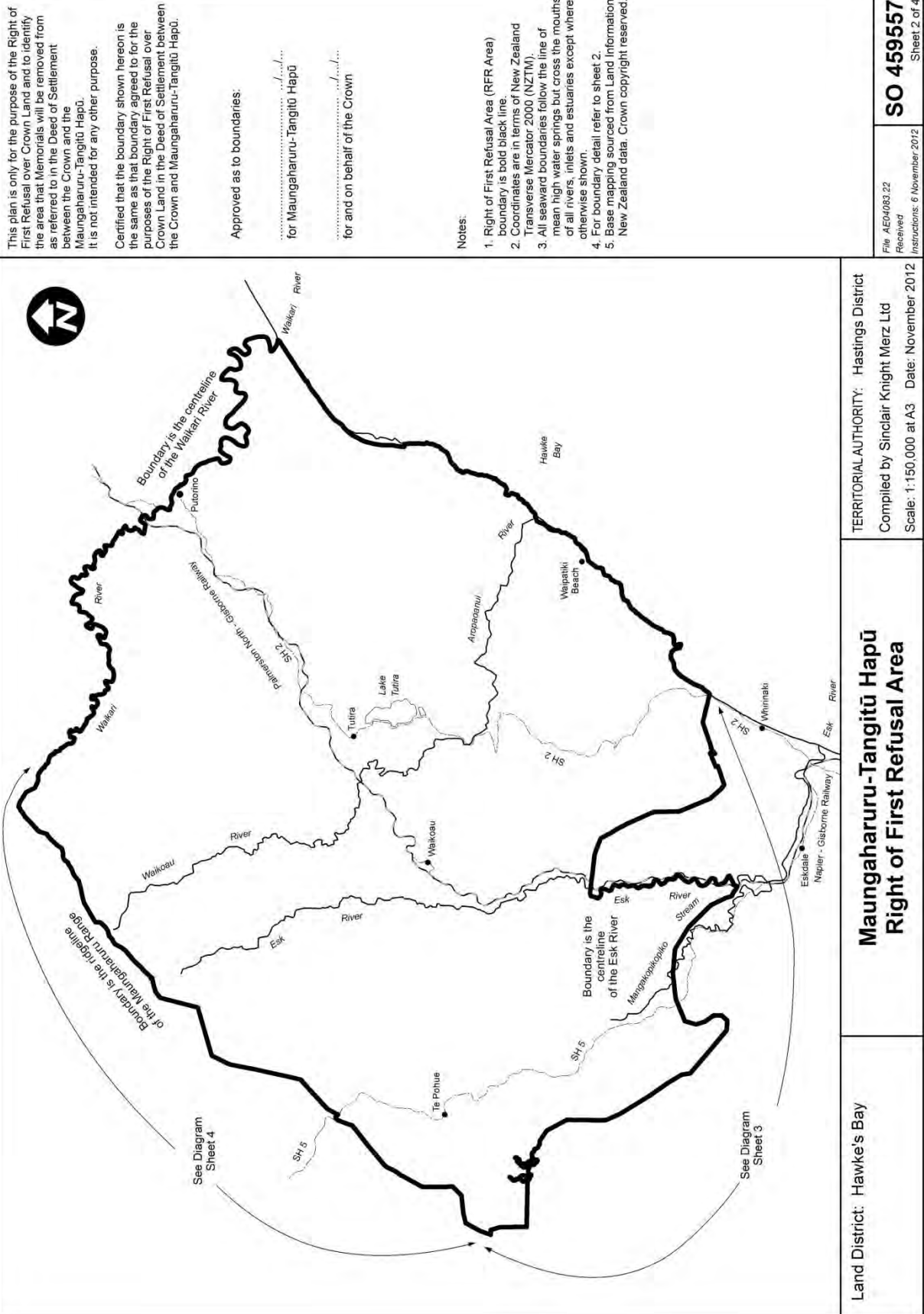

This plan is only for the purpose of the Right of First Refusal over Crown Land and to identify the area that Memorials will be removed from as referred to in the Deed of Settlement between the Crown and the Maungaharuru-Tangitū Hapū. It is not intended for any other purpose.

Certified that the boundary shown hereon is the same as that boundary agreed to for the purposes of the Right of First Refusal over Crown Land in the Deed of Settlement between the Crown and Maungaharuru-Tangitū Hapū.

Approved as to boundaries:

.....
for Maungaharuru-Tangitū Hapū

.....
for and on behalf of the Crown

Notes:

1. Right of First Refusal Area (RFR Area) boundary is bold black line.
2. Coordinates are in terms of New Zealand Transverse Mercator 2000 (NZTM).
3. All seaward boundaries follow the line of mean high water springs but cross the mouths of all rivers, inlets and estuaries except where otherwise shown.
4. For boundary detail refer to sheet 2.
5. Base mapping sourced from Land Information New Zealand data. Crown copyright reserved.

SO 459557
Sheet 2 of 4

File AEO4083.22
Received
Instructions: 6 November 2012

TERRITORIAL AUTHORITY: Hastings District
Compiled by Sinclair Knight Merz Ltd
Scale: 1:150,000 at A3 Date: November 2012

**Maungaharuru-Tangitū Hapū
Right of First Refusal Area**

Land District: Hawke's Bay

ATTACHMENTS

3: RFR PLAN

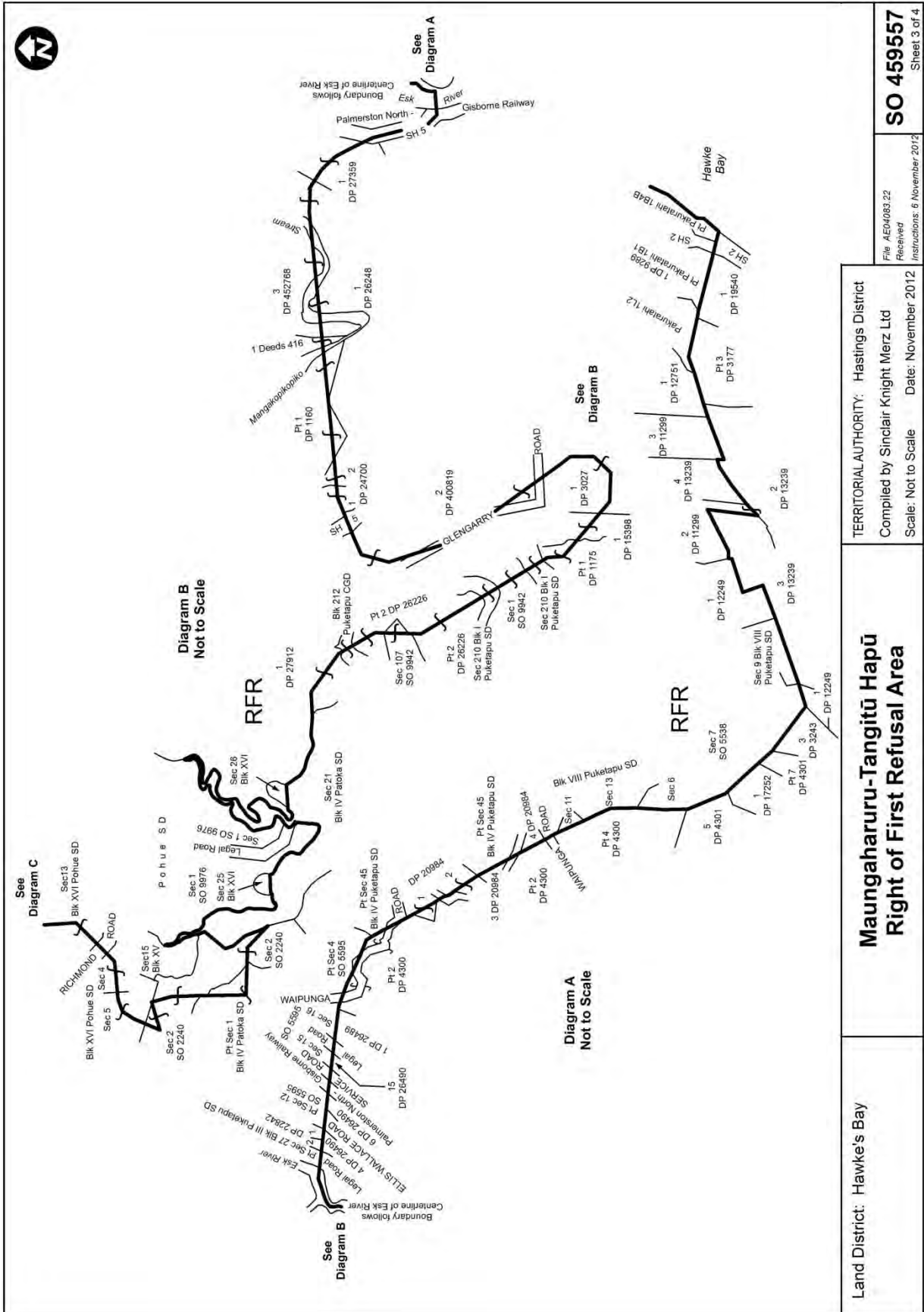

<p>Land District: Hawke's Bay</p>	<p>TERRITORIAL AUTHORITY: Hastings District Compiled by Sinclair Knight Merz Ltd Scale: Not to Scale Date: November 2012</p>	<p>Maungaharuru-Tangitū Hapū Right of First Refusal Area</p>
<p>SO 459557 File AEO4083.22 Received Instructions: 6 November 2012 Sheet 3 of 4</p>		<p>See Diagram A See Diagram B See Diagram C</p>

ATTACHMENTS

3: RFR PLAN

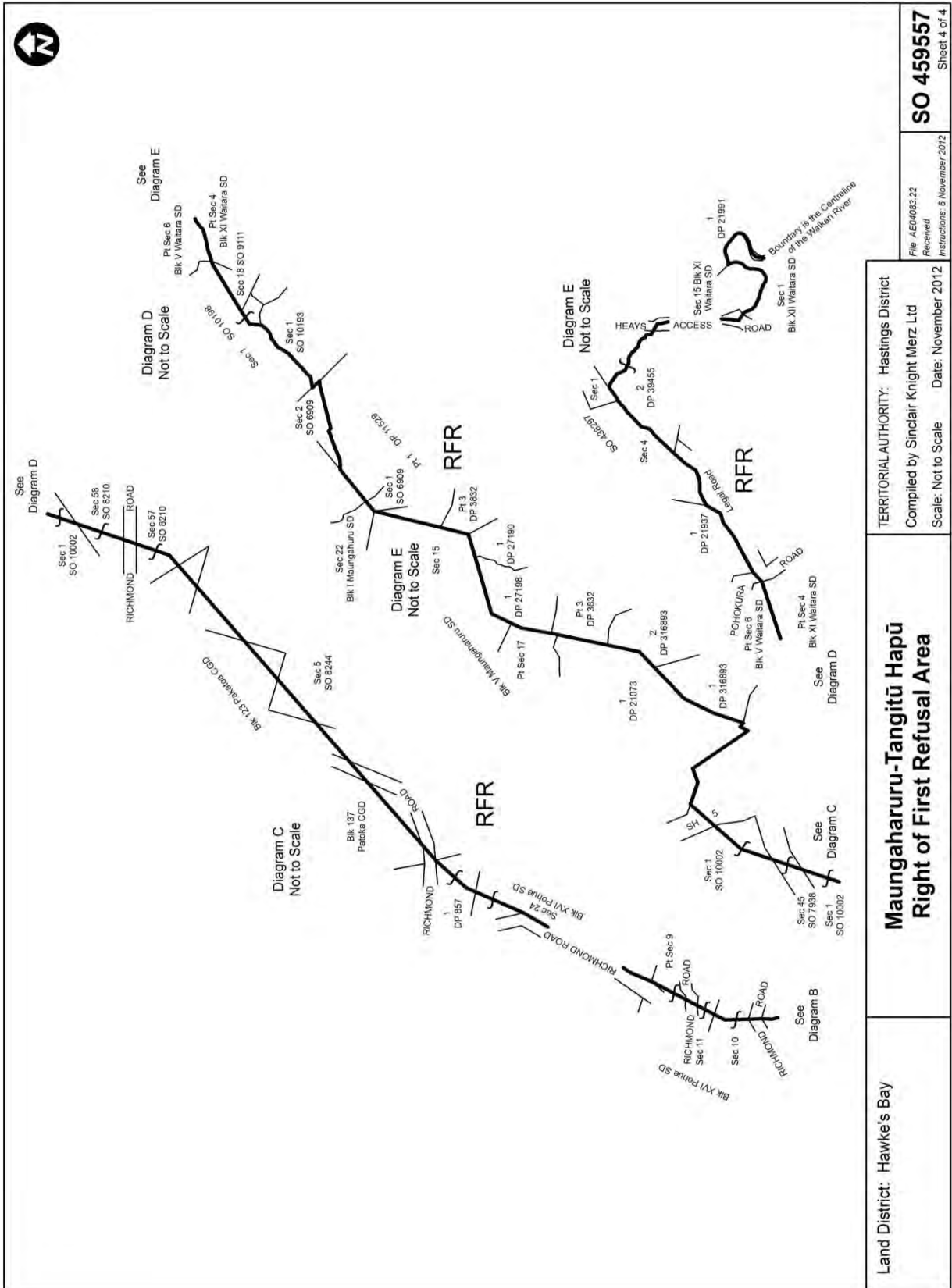

4 DRAFT SETTLEMENT BILL